LOBOGRAPHIA

1952

Digitized by the Internet Archive
in 2013

http://archive.org/details/cohongoroota19521952coho

The COHONGOROOTA

PRESENTS

A PICTORIAL STORY

OF THE STUDENTS OF

SHEPHERD COLLEGE

SHEPHERDSTOWN, WEST VIRGINIA

IN 1952

MARIAN EVANS . . . . . Editor

MARY ANN WHITE . . . Business Manager

JOSEPH THOMPSON . . . . . Artist

MISS LOUISE HUFFAKER . . . . . Adviser

FALL

OLD SHEPHERD CALLS

WE HEAR THE ECHO RINGING—

Mint

ARE YOU LOYAL,
STEADFAST AND TRUE?

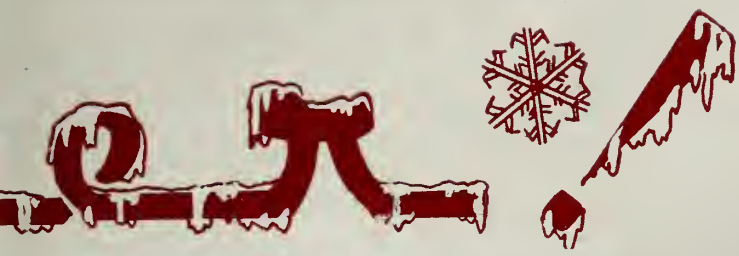

OLD SHEPHERD CALLS;

WE JOIN OUR HEARTS IN SINGING

SPRING

OUR LOYALTY WE PLEDGE TO YOU

Dedication

We honor Miss Stewart Arnold and Dr. I. O. Ash for their twenty-eight years of efficient and loyal service to Shepherd College.

Miss Arnold for her industry, courage and foresight in working for the present and planning for the future of the Shepherd College Library.

Dr. Ash for his friendliness, kindness and sincerity; for his dedication to the highest in education and for his inspirational guidance of student teachers.

To you, Miss Arnold and Dr. Ash, the Cohongoroota Staff dedicates the 1952 yearbook.

STEWART ARNOLD

I. O. ASH

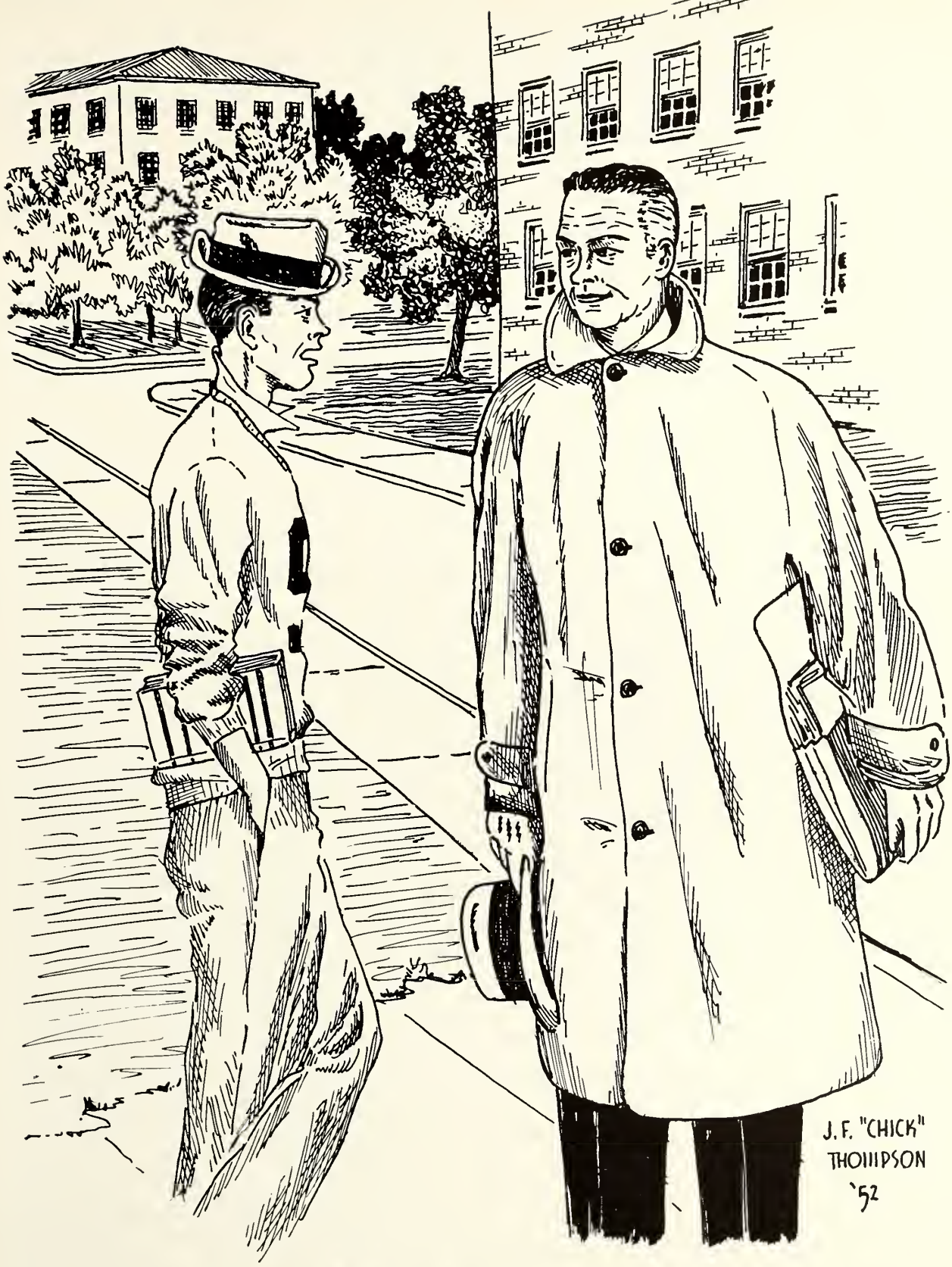

ADMINISTRATION

OLIVER S. IKENBERRY

A.B. McPherson College; M.A. Colorado State College of Education; Ed.D. Colorado State College of Education.

THE PRESIDENTS MESSAGE

Since 1871 the "Story of Shepherd College" has been a story of service to youth. Shepherd has truly had a glorious past and we can be justly proud as we celebrate her Eightieth Birthday this year.

The 1951-52 academic year marks an important milestone in the history of the college. The dream of a "Greater Shepherd College" is rapidly becoming a reality. At our Homecoming Celebration we laid the cornerstone for our new one-half million dollar physical education building that will be ready for use by the summer session. Our great need for a new men's dormitory has been realized and our recent groundbreaking ceremony marked the beginning of a new $400,000.00 modern dormitory to be ready for occupancy about February 1, 1953.

National academic recognition and prestige has been achieved with the recent accreditation of the college by the North Central Association of Colleges and Secondary Schools and the admission of the college to the American Association of Colleges.

The future of Shepherd College is bright and will be realized because of the sincere effort and devotion of faithful faculty members, successful students, loyal alumni and fine friends. Together we can face the future with confidence.

CAREY V. STABLER

Academic Dean and Registrar

B.S. University of Alabama; M.A. University of Alabama; Ph.D. Duke University.

ABEL F. DeWITT

Dean of Students

B.S. West Virginia University; M.A. West Virginia University; Graduate Study, Washington State College.

JOHN L. EGLE

Business Manager

Graduate Potomac State.

STEWART E. ARNOLD

Associate Librarian

A.B. Western Maryland.

LOUISE HUFFAKER

Librarian

A.B. Western Kentucky State; M.A.L.S. George Peabody College.

THE FACULTY

FIRST ROW

STEWART E. ARNOLD, A.B.	Associate Librarian	RUTH CONARD, M.S.	Physical Education
I. O. ASH, Ph.D.	Secondary Education	SARA HELEN CREE, M.S.	Physical Education
A. T. CLAY, M.A.	Mathematics	CARL J. FARNSWORTH, M.A.	Music, Languages

SECOND ROW

GUY FRANK, M.A.	Music	RAY E. HARRIS, M.S.	Biology
ANN HENSHAW GARDINER, M.S.	Nursing Education	WARREN B. HORNER, M.A	English
J. P. GOULDING, Ph.D.	Chemistry	LOUISE HUFFAKER, M.A.	Librarian

THIRD ROW

HARRY KLUG, Ph.D.	Political Science	VERA-ELLEN MALTON, Ph. D.	Dramatics
ALTON R. KURTZ, Ph.D.	Physics	WILLIAM M. MOORE, M.S.	Physical Education
CLETUS D. LOWE, M.A.	Social Science	HENRY W. MORROW, LL B.	Political Science

THE FACULTY

FIRST ROW

HAZEL H. NEWMAN, M.S. . . . Home Economics

MARY J. SCANLON, M.Art Ed. . . . Art

CHARLES F. PRINTZ, M.A. . . . Business Administration

RUTH SCARBOROUGH, Ph.D. . . . History

SECOND ROW

FLORENCE SHAW, M.A. . . . Elementary Education

JOHN B. SWECKER, M.S. . . . Agriculture

RAY L. SHIRLEY, Ph.D. . . . Chemistry

WILLIAM R. THACHER, M.A. . . . Economics, Sociology

THIRD ROW

DOROTHY L. TILLOTSON, B.Mus.Ed. . . . Voice

MILTON J. WIKSELL, Ph.D. . . . Speech

ETTA O. WILLIAMS, B.C.S. . . . Commerce

ADMINISTRATIVE STAFF

FIRST ROW

CHLOE S. RINKER . . . . . Assistant Registrar

AUGUSTA M. PHILLIPS . Manager, College Cafeteria

HELEN LINK . . . . . Resident Counselor, Men

ALICE BICKNELL . . . Resident Counselor, Women

SILAS SHIPLEY . . . Supt. of Buildings and Grounds

HALVARD WANGER, M.D. . . . College Physician

SECOND ROW

MILDRED S. RHODES, R.N. . . . College Nurse

CHRISTINE KNOTT . . Asst. Mgr., College Bookstore

JEAN MARIE SHIPLEY . . . Secretary to the Dean

GOLDIE JEAN SMITH . . . Secretary to the President

MABEL CHAPMAN . . . . . Cashier

PAULINE HILL . . Secretary to the Dean of Students

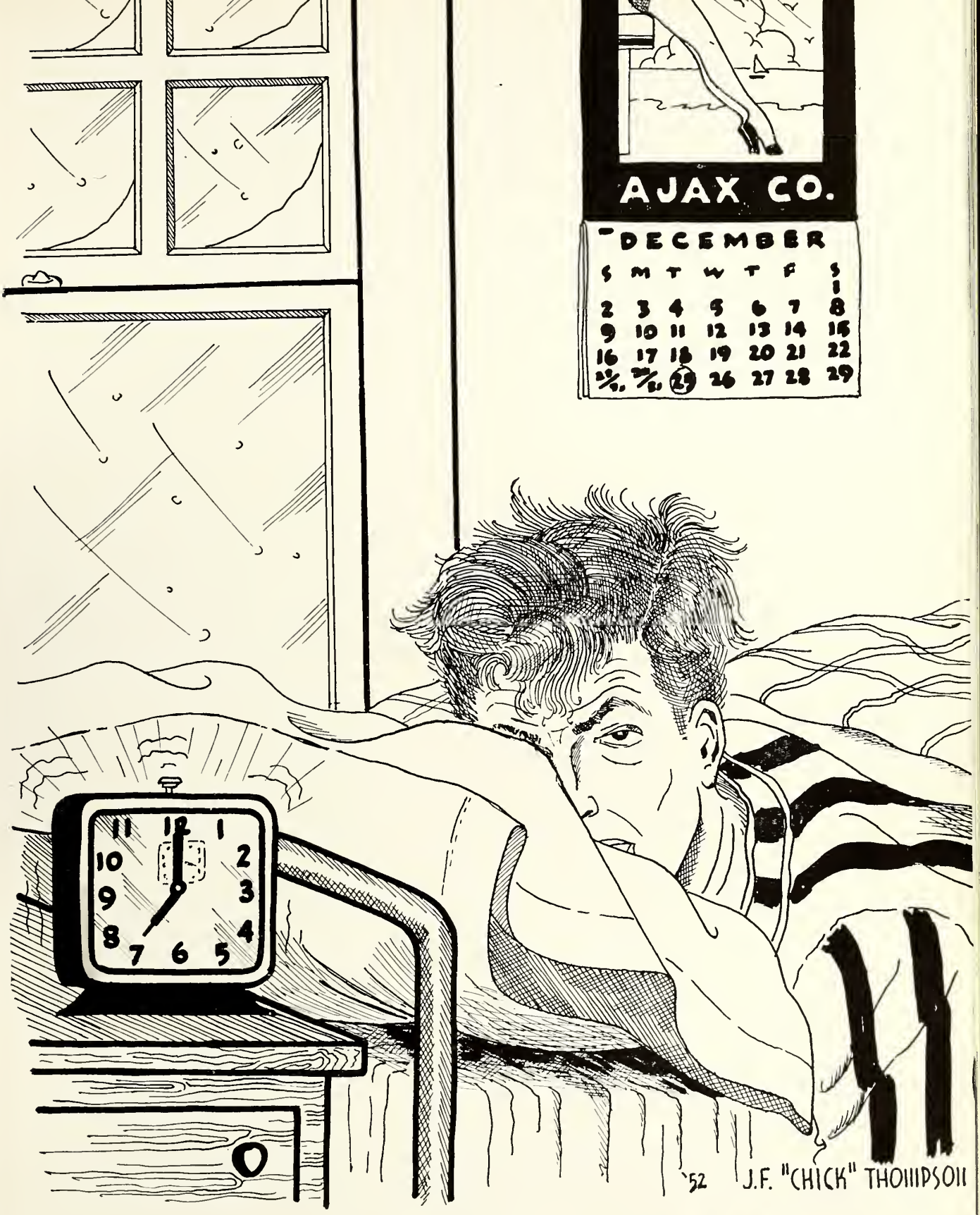

CLASSES

SENIORS
1952

ELSIE SIMPSON

MARTINSBURG, WEST VIRGINIA

"Polly"

A.B. . . . Elementary Education. . . Alpha Psi Omega . . . Future Teachers of America . . . Picket Staff . . . Alpha Sigma Tau . . . Dorm Council.

NANCY RICH

LOVETTSVILLE, VIRGINIA

"Nancy"

A.B. . . . Home Economics . . . Phi Sigma Chi . . . Dorm Council President.

GOLDIE JEAN SMITH

ROMNEY, WEST VIRGINIA

"Goldie Jean"

A.B. . . . Commerce . . . Who's Who Among Students in American Colleges and Universities . . . Alpha Sigma Tau

VIVIAN DORSEY

CHARLES TOWN, WEST VIRGINIA

"Biddy"

A.B. . . . Liberal Arts, Secondary Education . . . International Relations Club . . . Future Teachers of America . . . Picket Staff . . . Student Council . . . Cheerleader . . . Apple Blossom Princess . . . Phi Sigma Chi.

MARGARET GRACEY

CHARLES TOWN, WEST VIRGINIA

"Sugie"

A.B. . . . Secondary Education . . . Student Council . . . Picket Staff . . . Future Teachers of America . . . Cheerleader . . . Alpha Sigma Tau.

KATHRYN LEE KERSHNER

CHARLES TOWN, WEST VIRGINIA

"Petie"

A.B. . . . Secondary Education . . . B.S. . . . Home Economics . . . Home Economics Club . . . State President of Home Economics College Clubs . . . Alpha Sigma Tau.

SENIORS

1952

SENIORS
1952

WILLIAM E. BORCHERDING

ARLINGTON, VIRGINIA

"Bill"

A.B. . . . Economics . . . Zeta Sigma.

JOHN N. HUTZLER

MARTINSBURG, WEST VIRGINIA

"John"

B.S. . . . Economics . . . Theta Sigma Chi.

JAMES DILLON

JOHNSTOWN, PENNSYLVANIA

"Jim"

B.S. . . . Biology . . . Football . . . Varsity Club . . . Theta Sigma Chi.

ALICE ANNE SPEROW

MARTINSBURG, WEST VIRGINIA

"Alice"

A.B. . . . Elementary Education . . . Future Teachers of America . . . Phi Sigma Chi.

MARY WILLIAMSON GRANT

MARTINSBURG, WEST VIRGINIA

"Mary"

A.B. . . . Elementary Education . . . Future Teachers of America . . . Alpha Sigma Tau.

ELEANOR JACKSON

MARTINSBURG, WEST VIRGINIA

"Eleanor"

A.B. . . . Secondary Education . . . B.S. . . . Home Economics . . . Girls' Chorus . . . Home Economics Club . . . Who's Who Among Students in American Colleges and Universities . . . Alpha Sigma Tau.

SENIORS

1952

SENIORS
1952

BARBARA VERNON ALER

MARTINSBURG, WEST VIRGINIA

"Barbara"

A.B. . . . Art . . . Alpha Psi Omega . . . Future Teachers of America . . . Phi SigmaChi.

BARBARA LEE KNOTT

SHEPHERDSTOWN, WEST VIRGINIA

"Barbara"

A.B. . . . Social Studies . . . Who's Who Among Students in American Colleges and Universities . . . International Relations Club . . . Cheerleader . . . Phi Sigma Chi President.

ANN VIRGINIA KEEFE

MARTINSBURG, WEST VIRGINIA

"Ann"

A.B. . . . English, Art . . . Alpha Psi Omega . . . Cheerleader . . . Phi Sigma Chi.

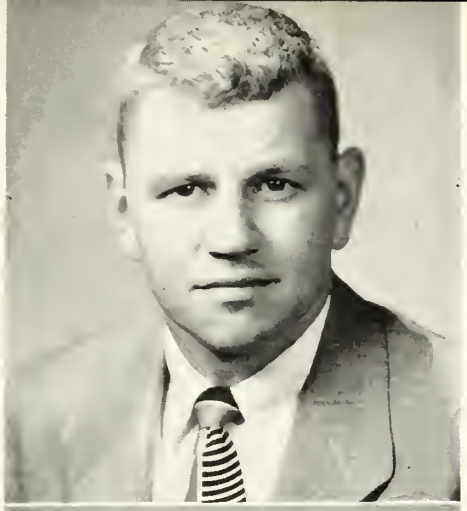

RAY SAMUEL BERRY

WHEELING, WEST VIRGINIA

"Sam"

A.B. . . . Secondary Education . . . Who's Who Among Students in American Colleges and Universities . . . Football . . . Basketball . . . Varsity Club . . . Zeta Sigma.

JAMES L. CAREY

FOLLANSBEE, WEST VIRGINIA

"Jim"

A.B. . . . Secondary Education . . . Who's Who Among Students in American Colleges and Universities . . . Student Council . . . Football . . . Basketball . . . Theta Sigma Chi.

DOMINIC C. CASCIO

BEAVER, PENNSYLVANIA

"Nick"

A.B. . . . Secondary Education . . . Football . . . Varsity Club . . . Zeta Sigma.

SENIORS

1 9 5 2

SENIORS
1952

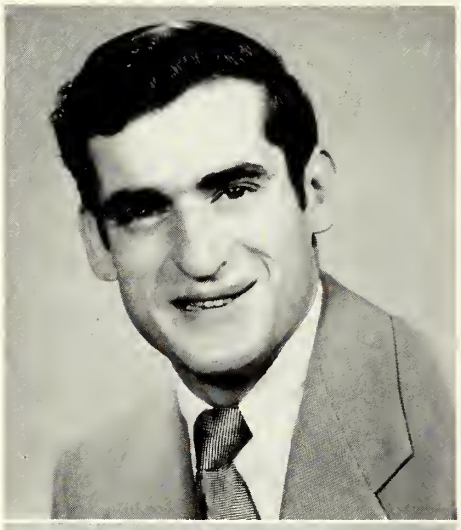

JOHN BOUNATSAS

FOLLANSBEE, WEST VIRGINIA

"Johnny"

A.B. . . . Secondary Education . . . B.S. . . . Business Administration . . . Football . . . Varsity Club . . . Theta Sigma Chi.

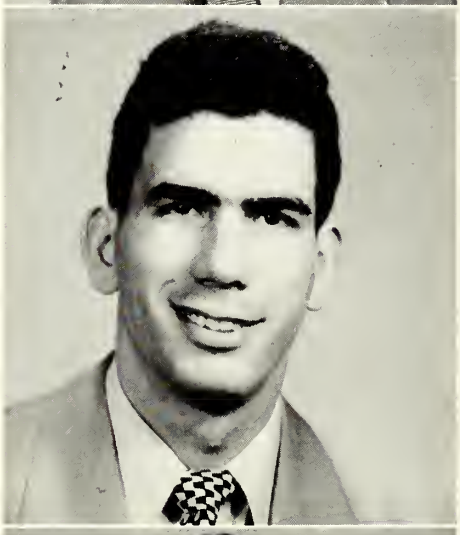

THOMAS A. COMISSO

FOLLANSBEE, WEST VIRGINIA

"Como"

B.S. . . . Business Administration . . . Theta Sigma Chi.

ROBERT SPRIGGS

GREAT CACAPON, WEST VIRGINIA

"Bob"

A.B. . . . Secondary Education . . . Senior Class President . . . Theta Sigma Chi.

WILLIAM ROBERT JEAVONS

SHEPHERDSTOWN, WEST VIRGINIA

"Bill"

A.B. . . . Art . . . B.S. . . . Business Administration . . . Alpha Psi Omega . . . Zeta Sigma.

MARY ANN JEAVONS

SHEPHERDSTOWN, WEST VIRGINIA

"Mary Ann"

B.S. . . . Home Economics . . . Kappa Delta Pi . . . International Relations Club . . . Phi Sigma Chi.

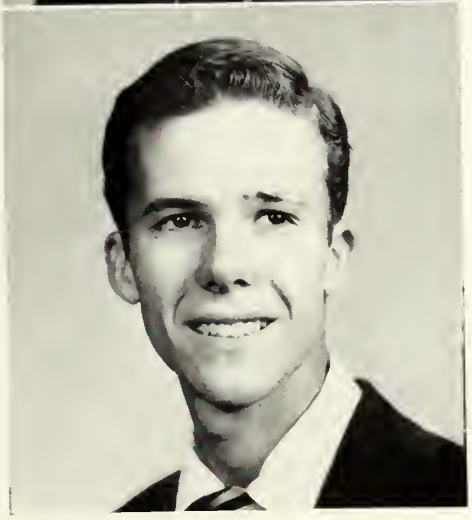

JOSEPH FRANKLIN THOMPSON

CHARLOTTE, NORTH CAROLINA

"Chick"

A.B. . . . Art . . . Who's Who Among Students in American Colleges and Universities . . . Pi Delta Epsilon . . . Student Council Vice-President . . . Junior Class President . . . Cohongoroota Staff . . . Zeta Sigma.

SENIORS

1952

SENIORS
1952

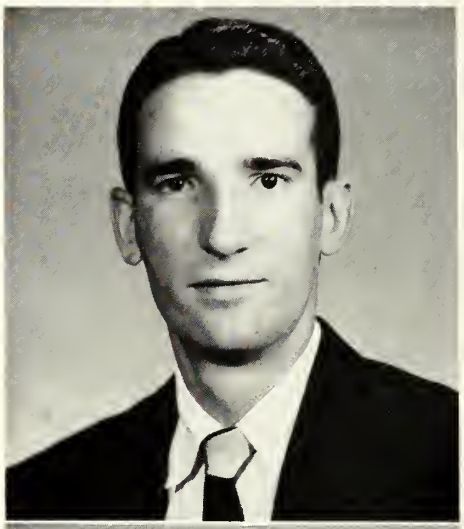

JAMES GORE

CHARLES TOWN, WEST VIRGINIA

"Jimmy"

A.B. . . . Secondary Education . . . Zeta Sigma.

ROBERT WENDELL KERNS

BERKELEY SPRINGS, WEST VIRGINIA

"Bob"

A.B. . . . Secondary Education . . . Varsity Club . . . Zeta Sigma.

JOSEPH HIGHAM

JOHNSTOWN, PENNSYLVANIA

"Joe"

B.S. . . . Secondary Education . . . Varsity Club . . . Theta Sigma Chi.

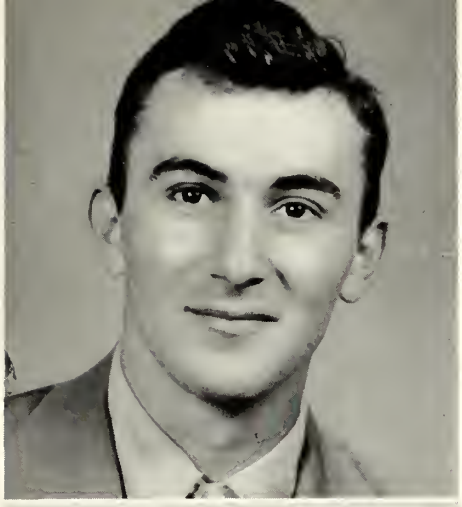

DONALD ROBERT LINN

FORT ASHBY, WEST VIRGINIA

"Donald"

A.B. . . . Biological Science.

MARSHALL WILLIAM HOUDERSHELDT

WILEY FORD, WEST VIRGINIA

"Bill"

A.B. . . . Biology.

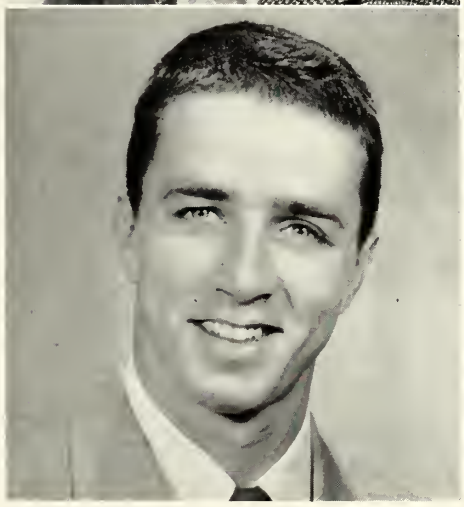

JACK O. BOOTH

MARLINTON, WEST VIRGINIA

"Jack"

A.B. . . . Physical Education . . . Student Council . . . Varsity Club . . . Football.

SENIORS

1952

SENIORS
1952

JOANNE GESS

MARTINSBURG, WEST VIRGINIA

"Jo"

A.B. . . . Elementary Education . . . Future Teachers of America . . . Girls' Chorus.

EUNICE JUSTINE SCHNEIDER

MARTINSBURG, WEST VIRGINIA

"Eunice"

A.B. . . . Speech . . . Alpha Psi Omega . . . Outstanding Freshman Girl . . . Who's Who Among Students in American Colleges and Universities . . . Girls' Chorus . . . Band Majorette . . . Band . . . Alpha Sigma Tau.

MARY ELIZABETH SHORT

MARTINSBURG, WEST VIRGINIA

"Mary"

B.S. . . . Chemistry . . . A.B. . . . Secondary Education . . . Kappa Delta Pi President . . . Who's Who Among Students in American Colleges and Universities . . . Future Teachers of America . . . Alpha Sigma Tau

WANDA DYCHE

MARTINSBURG, WEST VIRGINIA

"Wanda"

A.B. . . . Elementary Education.

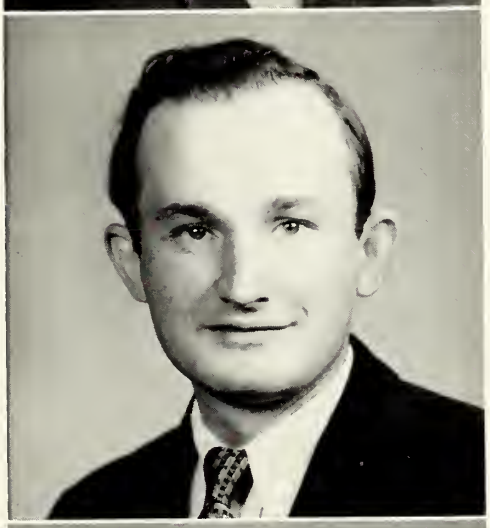

JOHN MORGAN

MARTINSBURG, WEST VIRGINIA

"John"

A.B. . . . Secondary Education.

LOLITA WHITING

SUMMIT POINT, WEST VIRGINIA

"Lolita"

A.B. . . . Elementary Education.

SENIORS

1952

SENIORS
1952

JAMES B. HUTZLER

MARTINSBURG, WEST VIRGINIA

"Bee"

B.S. . . . Biology . . . Theta Sigma Chi.

MARSHALL FREDERICK ARNOLD

MARTINSBURG, WEST VIRGINIA

"Marshall"

B.S. . . . Business Administration.

RALPH KILMER

MARTINSBURG, WEST VIRGINIA

"Kilmer"

A.B. . . . Economics . . . Zeta Sigma.

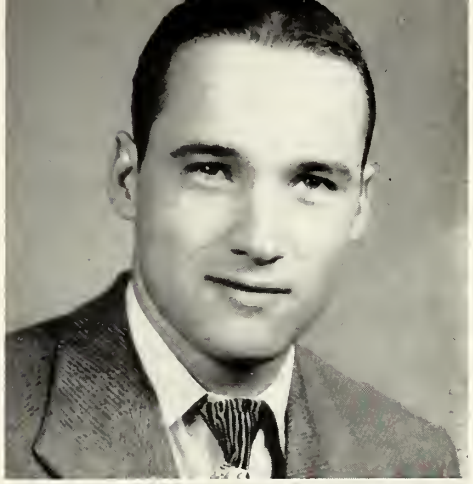

JACK KNOTT

SHEPHERDSTOWN, WEST VIRGINIA

"Jack"

A.B. . . . Economics . . . International Relations Club . . . Student Christian Association.

JAY HENDRICKS

SHENANDOAH JUNCTION, WEST VIRGINIA

"Jay"

B.S. . . . Biology . . . Student Christian Association . . . Zeta Sigma.

HARRY REED JENKINS, JR.

RANSON, WEST VIRGINIA

"Harry"

B.S. . . . Biology . . . Theta Sigma Chi.

SENIORS

1952

SENIORS
1952

HOWARD NEWTON CARPER, JR.

WINCHESTER, VIRGINIA

"Howard"

A.B. . . . Secondary Education . . . Kappa Delta Pi . . . Alpha Psi Omega . . . Student Council . . . Zeta Sigma.

RONALD SMITH CLARK

DERWOOD, MARYLAND

"Squirrel"

A.B. . . . Art . . . Alpha Psi Omega . . . International Relations Club . . . Student Christian Association . . . Theta Sigma Chi.

JAMES WILBERT ROBERTSON

CUMBERLAND, MARYLAND

"Robbie"

A.B. . . . Physical Education . . . Student Council . . . Zeta Sigma . . . Football.

JEANNE SMITH

MARTINSBURG, WEST VIRGINIA

"Jeanne"

A.B. . . . Speech . . . Alpha Psi Omega . . . Student Council . . . Radio Club . . . Senior Class Secretary-Treasurer . . . Alpha Sigma Tau.

MARGARET HORNER

INWOOD, WEST VIRGINIA

"Margy"

A.B. . . . Speech, English . . . Alpha Psi Omega President . . . Kappa Delta Pi . . . Girls' Chorus . . . Band . . . Alpha Sigma Tau.

PHYLLIS STUCKEY

MARTINSBURG, WEST VIRGINIA

"Phyllis"

A.B. . . . Speech, Social Studies . . . Who's Who Among Students in American Colleges and Universities . . . Alpha Psi Omega . . . Student Council . . . Girls' Chorus . . . Alpha Sigma Tau.

SENIORS

1952

SENIORS
1952

HARRY CLIFTON RENNER

KEARNEYSVILLE, WEST VIRGINIA

"Harry"

A.B. . . . History . . . Student Christian Association . . . International Relations Club.

BETTY ANN SNYDER

SHEPHERDSTOWN, WEST VIRGINIA

"Betty Ann"

A.B. . . . Elementary Education . . . International Relations Club . . . Student Christian Association . . . Future Teachers of America . . . Phi Sigma Chi.

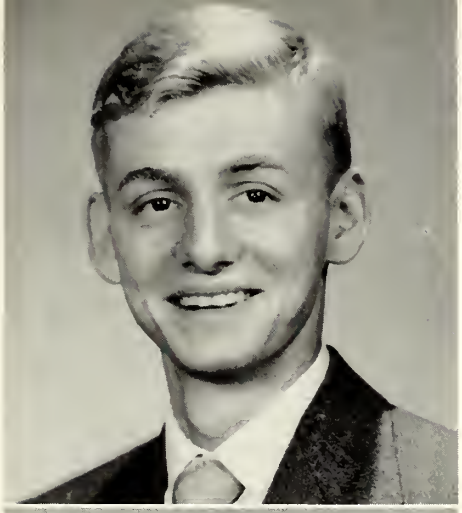

JOSEPH F. GAMBINO

MARTINSBURG, WEST VIRGINIA

"Joe"

B.S. . . . Biolcgy . . . Zeta Sigma.

MARIAN EVANS

PAW PAW, WEST VIRGINIA

"Marian"

B.S. . . . Biology . . . Pi Delta Epsilon President . . . Cohongoroota Editor . . . Picket Staff . . . Alpha Sigma Tau, Editor.

W. GLENN WELSH

MARTINSBURG, WEST VIRGINIA

"Glenn"

B.S. . . . Biology . . . Theta Sigma Chi.

SENIORS

1952

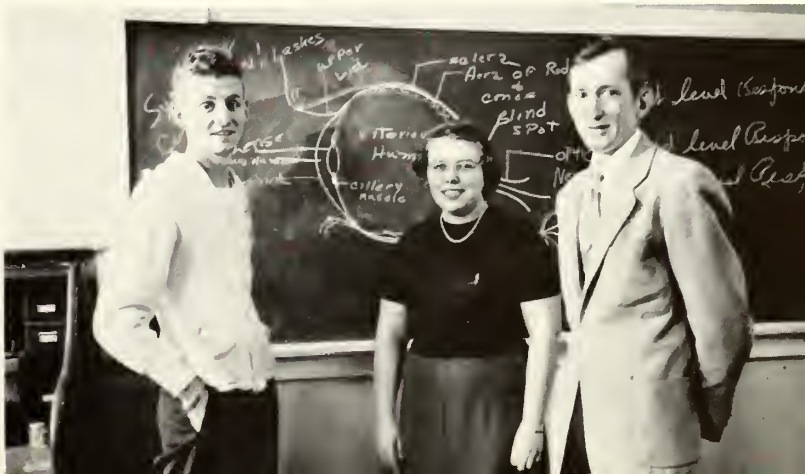

SENIORS
1952

JAMES McBRIDE

McMECHEN, WEST VIRGINIA

"Jim"

A.B. . . . Secondary Education . . . Football . . . Theta Sigma Chi.

HOWARD MYERS

CHARLES TOWN, WEST VIRGINIA

"Bill"

B.S. . . . Business Administration . . . Football . . . Theta Sigma Chi.

WILLIAM F. WILTSHIRE

MARTINSBURG, WEST VIRGINIA

"Bill"

A.B. . . . Social Studies . . . Football . . . Varsity Club . . . Theta Sigma Chi.

JAMES DANIEL LINK

CHARLES TOWN, WEST VIRGINIA

B.S. . . . Chemistry.

MAX GRUBB

MARTINSBURG, WEST VIRGINIA

A.B. . . . Secondary Education . . . Theta Sigma Chi.

ROBERT JOHNSON

BUNKER HILL, WEST VIRGINIA

B.S. . . . Business Administration.

ROBERT S. KNOTT

SHEPHERDSTOWN, WEST VIRGINIA

B.S. . . . Business Administration . . . International Relations Club.

PAUL ALBERT WAGELEY

HEDGESVILLE, WEST VIRGINIA

B.S. . . . Business Administration.

RAYMOND WARREN

HOLDEN, MASSACHUSETTS

A.B. . . . Liberal Arts.

SENIORS

1952

SENIORS
1952

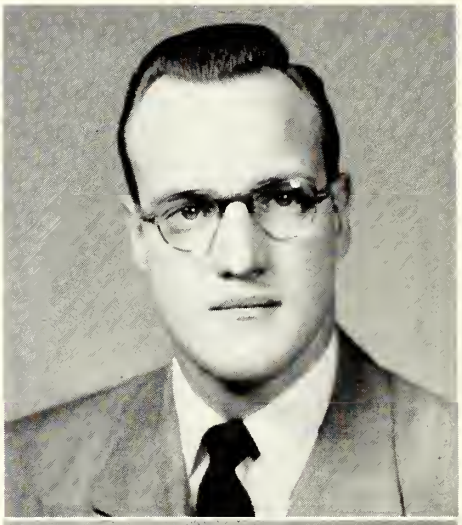

WILLIAM LEONARD MANROSS

SPRINGFIELD, WEST VIRGINIA

"Bill"

A.B. . . . Physical Education . . . Varsity Club . . . Football . . . Zeta Sigma.

FRANK Y. WILKINSON

ARLINGTON, VIRGINIA

"Frank"

B.S. . . . Chemistry . . . Theta Sigma Chi.

PHILIP OYERLY

SHEPHERDSTOWN, WEST VIRGINIA

"Phil"

B.S. . . . Biology . . . Zeta Sigma.

Founded in 1872, Shepherd College has sent from her halls thousands who have brought honor to the college and to themselves in the high quality of their service to the community, state, nation and the world.

80TH ANNIVERSARY

LUTHER ARMENTROUT
ROBERT BARTGIS

ROBERT BOGGS
ROSE MARY BOWERS

HORACE CARMICHAEL

WILLIAM DAYTON
CHARLENE FLICK

LOWELL FRITTS
AUSTIN GRIMM

JOAN GRUVER

LOLA HAMM
JUSTINE HARMON

PAULINE HILL
NANCY HODGES

MARY JO HOUGH

RICHARD JONES
ROGER KELLER

WADE KESECKER
WILLIARD KITZMILLER

ROY LANCASTER

BARBARA LEWIS
SIDNEY LEWIS

GWEN ANN LIGHT
WILLIAM LINK

KENTON McHENRY
GARDNER PIERCE

THE JUNIORS

THE JUNIORS

LARRY McKENZIE
DONALD MAPHIS

DAVID MYERS
NANCY MYERS

ROBERT PENCE

PATTY RING
ALAN ROGERS

LOUISE ROSENBERG
LOUISE SAVILLE

DONALD SEAL

SALLYE SEIBERT
HOWARD SHEPHERD

HAROLD SHRIVER
EDWARD SIEBERT

ORA LEE TABLER

BETTY THOMPSON
ELIZABETH THORNBURG

CARL TUCKER
CLARISSA VAN METRE

MARIAN WALLACE

JEAN WATSON
MARY ANN WHITE

NANCY WORTHINGTON
WILLIAM WYSONG

DOROTHY ZEUCHNER

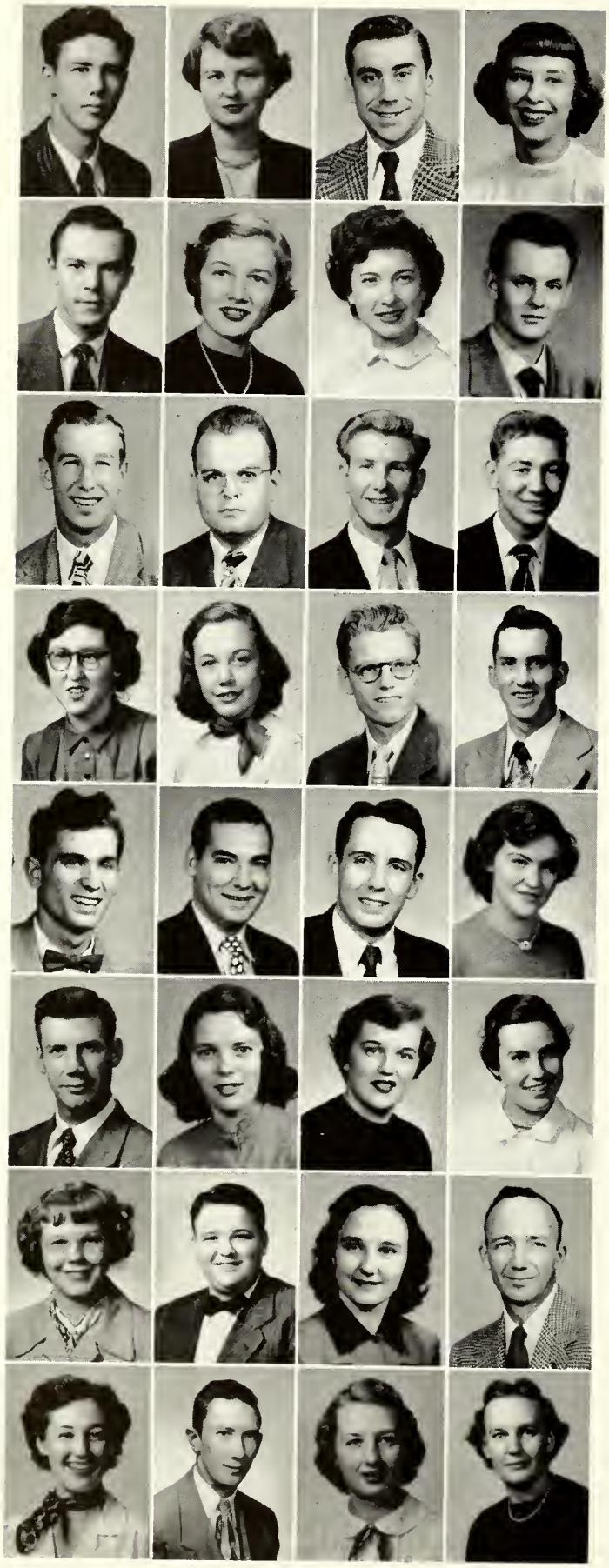

SOPHOMORES

THOMAS BANKS
SUSAN BARRICK
ROBERT BARTLES
ELEANOR BEALL

CHARLES BLAKE
PEGGY BOOTH
RUTH CAULSEN
JAMES COCKERILLE

WILLIAM COLLINS
RICHARD DASHER
HERBERT DAUGHERTY
DOUGLAS EASTERDAY

JEAN ELLIOT
ELOISE EMMART
RAYMOND FLAGG
RAYMOND FRAZIER

MELVIN GREENE
CHRISTIAN HAGER
HARRY HINKLEMAN
GLORIA HINTON

STANLEY HOLCOMBE
BETTY LOU HOTT
JULIA HOVERMALE
BARBARA HUGHES

LYLA JENKINS
MILLARD JENKINS
REGINA JONES
EDWIN LANCASTER

ANN LEGARD
JOSEPH LINAWEAVER
NANCY LONG
ELEANOR LUDWIG

LOGAN LYNCH
DALE McCORMICK
WILLIAM McDONALD
HIRST MARTIN

MARGARET MARTIN
WILLIAM MARTIN
BEN MEHRLING
BETTIE JANE NEWKIRK

MAURICE OATES
BOBBY ORNDORFF
FORREST PATTERSON
THELMA PEARL

IRA PLATT
JANE POISAL
MARVIN REEL
NORMAN REXRODE

DeWAYNE ROBERTSON
RAYMOND ROGERS
WILLIAM ROOMSBURG
MARIANA ROSS

GERALD SANTMIER
COVIE SEE
ALLENE SMALL
RICHARD SMITH

BEE STABLER
RAE TENNANT
NANCY THOMPSON
FRED WAY

ANNE WELLER
PATRICIA WELSH
GLEN WERTZ
CHARLES WHITE

SOPHOMORES

FRESHMEN

JANET ARTHUR
BEATRICE BARTGIS
WALTER BEST
KATHLEEN BOYER

ELAINE BRADY
ROSALEE BRAKE
DUDLEY BROWN
CHARLES BURKE

LYMAN BURT
EDWARD CHENOWITH
CHARLES CLENDENNING
ROBERT COBERLY

CHARLES COBLENTZ
FREDA CORBIN
ARNOLD CORNBLATT
WILLIAM COSTELLO

BETTY CRIDER
JAY EACKLES
BETTY ENGLE
CLARABELLE FLEMING

GEORGE FOULDS
JAMES FOWLER
BERNICE GANO
EUGENE HARE

HERBERT HARRISON
JAMES HARRISON
EWELL HENDRICKS
JOSEPH HOFFMAN

GARY JAMES
JEAN KELLER
GOLD KERN
WILLIAM KING

JOAN KLOTZBAUGH
MARY ALICE LAMBERT
THOMAS LEONARD
ERROLL LESLIE

BILLIE JEAN LORE
DONALD McLAUGHLIN
RAYMOND MARCUS
CHARLENE MELLOTT

FRANK MILLER
WILLIAM MILLETT
STEVE MITCHELL
DALE MOORE

JIMMIE MOSE
MARGARET MYERS
GEORGE NAZARIAN
NANCY NEEDY

WALTER NEELY
DONALD NICODEMUS
WILLIAM PATTERSON
JEAN PINDAR

SUZANNE PINGLEY
JACK POTTS
JOHN RANKIN
JOHN RHODES

ROSALEE ROBINSON
BOYD ROONEY
LEONARD RUBLE
TAYLOR RUDD

JEAN RUSSE
ELIZABETH ANN RUSSELL
LORNA LEE SHULL
NORMA SMALLWOOD

FRESHMEN

FRESHMEN

BONNIE LEE SMITH
VIRGINIA SPEROW
JAMES SPINKS
MARY LOUISE STEPHENS

GARY STICKLEY
ROBERTA STICKLEY
WAYNE STRAWDERMAN
WILLIS STUMP

JOAN SUTTON
BETTY JEAN TAYLOR
JUNE TRIGGS
OLMEDA VITERI

ROBERT WALL
MARTHA WARDEN
CHARLES WARE
JACK WILSON

LORELEI WILT
VIRGINIA WOLFES
MAXINE WOLFORD
STEPHEN WOODS

HARRIET WRIGHT
RALPH WYAND
MARION KISNER

Student Nurses

MARY C. BARD

LOUISE BARR
ANN BEARD
HELEN LeFEVRE
ANN POLING

FRANCES SEAMAN
MARGARET WAY
SALLY ANN WILLIAMS
PAT WRIGHT

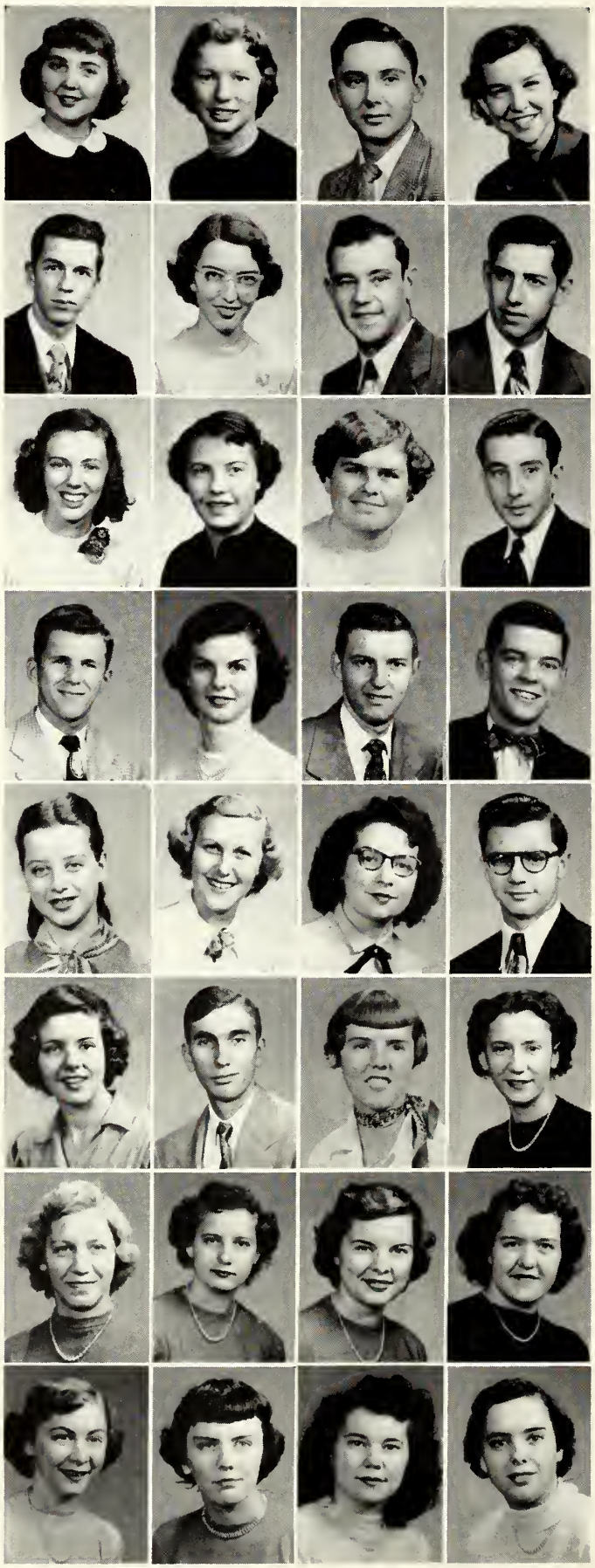

ORGANIZATIONS

JOSEPH THOMPSON
Acting President

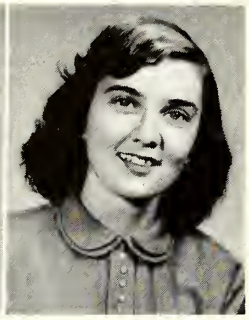

MARGARET GRACEY
Secretary-Treasurer

The governing organization of the Shepherd student body is the College Council. It is the responsibility of the council to coordinate all social phases of the student's life and to serve as a medium of expression for the students on matters of general interest. The council is made up of representatives from each class and three officers elected by popular vote of the student body.

COLLEGE COUNCIL

Left to Right: Jack Booth, Hirst Martin, Elizabeth Russell, Jane Poisal, Dean Abel F. DeWitt, Joseph Thompson, Jay Eackles, Miss Louise Huffaker, Lowell Fritts, William Dayton.

The Shepherd College Picket is a bi-monthly paper published by the Newswriting, Editing and Make-up classes. The staff is composed of students interested in journalism.

FIRST SEMESTER STAFF

BEE STABLER	Co-Editor
JEAN RUSSE	Co-Editor
PATRICIA RING	Society Editor
TAYLOR RUDD	Sports Editor
BURLEY CROWE	Sports Editor
NORMAN REXRODE	Reporter
JAMES D'ERN	Reporter

SECOND SEMESTER STAFF

JEAN RUSSE	Co-Editor
PATRICIA RING	Co-Editor
MARGARET GRACEY	Society Editor
TAYLOR RUDD	Sports Editor
BILL WILTSHIRE	Sports Editor
VIRGINIA SPEROW	Business Manager
MARSHALL HOUDERSHELDT	Business Manager
ELEANOR JACKSON	Reporter
DUDLEY BROWN	Reporter
KATHRYN KERSHNER	Reporter

BEE STABLER

JEAN RUSSE

PATRICIA RING

MARGARET HORNER	Reporter
NEVIN STRIDER	Reporter
JEANNE SMITH	Reporter
JAMES D'ERN	Reporter
GEORGE PAYETTE	Reporter
MR. WARREN HORNER	Adviser

SHEPHERD COLLEGE PICKET

James D'Ern, Patricia Ring, Taylor Rudd, Mr. Warren Horner, Norman Rexrode, Bee Stabler, Jean Russe.

First Row, left to right: Ray Rogers, Lorna Shull, Bonnie Smith, Mary Ann White, Rosalee Robinson, Kathleen Boyer, Dorothy Zeuchner, Robert Bartles. Second Row, left to to right: Millard Jenkins, Martha Warden, Suzanne Pingley, Nancy Long, Jean Russe, Clarabelle Fleming, Raymond Marcus. Third Row, left to right: Logan Lynch, John Rhodes, Mary Porterfield, Maxine Wolford, Boyd Rooney. Fourth Row, left to right: William Dayton, Mr. Carl Farnsworth, Gerald Santmier, Eugene Hare.

THE COLLEGE CHOIR

The College Choir directed by Mr. Carl Farnsworth annually presents a program of Christmas music. In addition the choir gives radio broadcasts and sings for assemblies. The accompanist for the choir is Mary Ann White.

THE GIRLS' CHORUS

The Girls' Chorus, under the direction of Mrs. Dorothy Tillotson, sings often for college assemblies and radio programs.

First Row, left to right: Hirst Martin, Joanne Gess, Mary Alice Lambert, Kathleen Boyer, Bonnie Smith. Second Row: Eunice Schneider, Jane Poisal, Lorna Shull, Mary Ann White. Third Row: Clarabelle Fleming, Pauline Hill, Wanda Mason. Fourth Row: Phyllis Stuckey, Mrs. Dorothy Tillotson, Miriam Wiest.

MARY ANN WHITE
Organist

LORNA SHULL
Soloist

BAND

The band under the baton of Mr. Guy Frank presents two annual concerts, one in the spring and another in the winter. These concerts offer both serious and humorous music. The band is in constant demand and plays for high school assemblies, civic organizations and radio programs.

First Row, left to right: Eunice Schneider, Forrest Patterson, Raymond Frazier, Nancy Long, Jean Watson, Bettie Jane Newkirk, Ben Mehrling, Boyd Rooney, Mr. Guy Frank. Second Row: James Biddle, William Bush, Harriet Wright, Raymond Marcus, Frank Miller, Roberta Stickley. Third Row: Gerald Santmier, Millard Jenkins, Paul Boltz. Fourth Row: Wayne Dawson, Roger Keller, Ray Rogers.

LOUISE ROSENBERG
President

HIRST MARTIN
Vice-President

BONNIE YOKUM
Secretary

ROSE MARY BOWERS
Treasurer

JOANNE GESS
Historian

MISS FLORENCE SHAW
Adviser

Future Teachers of America is the Junior Professional Organization of the National Education Association. Its purpose is to develop an organization among young people who are preparing to be teachers; to give teachers in training practical experience in working together on problems of the profession and the community.

This year F.T.A. redecorated the "Little House," chaperoned all children's activities and entertained neighboring high school F.T.A. chapters at Shepherd College.

MEMBERS

Barbara Aler
Janet Arthur
Rose Mary Bowers
Elaine Brady
Rosalie Brake
Betty Crider
Herbert Daugherty
Vivian Dorsey
Betty Engle
Clarabelle Fleming
Joanne Gess
Margaret Gracey
Mary Grant
Eugene Hare
Julia Hovermale
Kathryn Kershner
Mary Alice Lambert
Hirst Martin
John Rankin
James Reed
Rosalie Robinson
Louise Rosenberg
Elizabeth Ann Russell
Mary Short
Lorna Lee Shull
Elsie Simpson
Bonnie Smith
June Triggs
Pat Welsh
Bonnie Yokum

FUTURE TEACHERS

Seated, left to right: John Rankin, Joanne Gess, Lorna Shull, Rosalie Brake, Betty Engle, Miss Shaw, June Triggs, Bonnie Smith, Hirst Martin, Bonnie Yokum, Pat Welsh. Standing: Janet Arthur, Mary Alice Lambert, Louise Rosenberg, Elizabeth Ann Russell, Justine Harman, Herbert Daugherty, Eugene Hare, Polly Simpson, Betty Crider, Elaine Brady, Mary Grant, Clarabelle Fleming.

The purpose of Kappa Delta Pi is to encourage high professional, intellectual and personal standards and to recognize outstanding contributions to education. To this end it invites to membership such persons as exhibit commendable personal qualities, worthy educational ideals, and sound scholarship. It endeavors to maintain a high degree of professional fellowship among its members and to quicken professional growth by honoring achievement in educational work.

Its membership is made up of a carefully selected group of educators chosen from the student body, the faculty, alumni members of the college, and honorary members chosen from the educational field at large.

OFFICERS

MARY ELIZABETH SHORT	President
HOWARD CARPER	Vice-President
MARGARET HORNER	Secretary
JEAN MARIE SHIPLEY	Treasurer
DR. I. O. ASH	Counselor

MEMBERS

Marian Booth	Maxine Zimmerman	Dr. Ruth Scarborough
Rose Mary Bowers	Margaret Horner	Miss Sara Cree
Charlene Flick	Mary Short	Miss Florence Shaw
Ruthellen Griffin	Howard Carper	Dr. Carey Stabler
William Jeavons	James Reid	Mrs. Hazel Newman
Louise Rosenberg	Mary Ann Jeavons	Mr. Carl Farnsworth
Jeanne Smith	Miss Louise Huffaker	Mrs. Carl Farnsworth
Phyllis Stuckey	Miss Ruth Conard	Mrs. Jean Marie Shipley
Nancy Worthington	Dr. Oliver S. Ikenberry	Chloe Rinker
Sara Ebert	Mr. William Thacher	Mrs. Mary Scanlon
Robert D. Kline	Dean Abel DeWitt	

MARY SHORT

KAPPA DELTA PI

First Row, left to right: Miss Louise Huffaker, Miss Ruth Conard, Chloe Rinker, Jean Marie Shipley, Dr. Ash, Margaret Horner, Dr. Ikenberry. Second Row: Mrs. Hazel Newman, Dr. Stabler, Miss Florence Shaw, Miss Sara Cree, Dr. Ruth Scarborough, Dean Abel Dewitt, Mr. William Thacher.

DR. VERA-ELLEN MALTON

Alpha Psi Omega, the national honorary dramatic fraternity is for the purpose of providing an honor society for those doing a high standard of work in dramatics. Alpha Psi Omega sponsored two major productions this year—LIGHT UP THE SKY by Mosse Hart and DEATH TAKES A HOLIDAY by Alberta Cassella written for the American stage by Walter Ferris. A Christmas one-act play was given—THE SECOND SHEPHERD'S PLAY. Through the dramatic department six one-act plays were given under student direction.

OFFICERS

MARGARET HORNER	Cast Director
PHYLLIS STUCKEY	Stage Manager
HOWARD CARPER	Business Manager
EUNICE SCHNEIDER	Business Manager

PLEDGES

Tommy Banks
Rose Mary Bowers
George Foulds
Ewell Hendricks

CAST

Barbara Aler
Howard Carper
Ronald Clark
William Dayton
Margaret Horner
William Jeavons
Ann Keefe
Barbara Knott
Eunice Schneider
Polly Simpson
Jeanne Smith
Phyllis Stuckey

ALPHA PSI OMEGA

First Row, left to right: Barbara Knott, Phyllis Stuckey, Jeanne Smith, Eunice Schneider, Ann Keefe. Second Row: Margaret Horner, William Jeavons, Barbara Aler, William Dayton, Polly Simpson, Ronald Clark.

CAST OF "LIGHT-UP THE SKY"

"LIGHT-UP THE SKY"

"LIGHT-UP THE SKY"

"LIGHT-UP THE SKY"

College Players

HARVEY

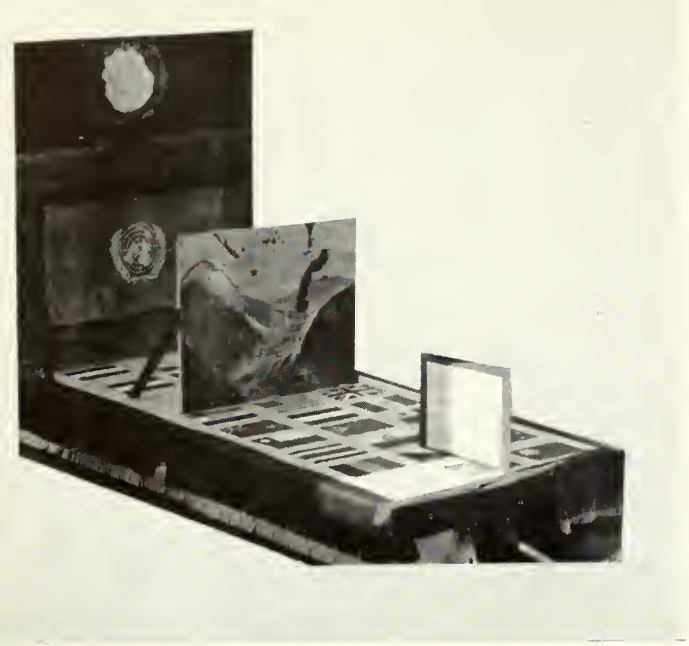

"Homecoming Float"

OFFICERS:

BARBARA KNOTT	President
MAX JORDAN	Vice President
JOAN GRUVER	Secretary
WILLIS STUMP	Treasurer

The International Relations Club is an organization of students who wish to obtain an intelligent knowledge of world affairs. It is affiliated with similar college or university clubs throughout the world through the sponsorship and educational assistance of the Carnegie Endowment for International Peace

The International Relations Club at Shepherd meets twice each month on the second and fourth Mondays. Dues are 50c per semester. The club sponsors lectures, forums, and discussions dealing with vital issues of foreign policy and world peace. The local club is affiliated with the state organization, the Ohio Valley regional conference (clubs in Ohio, Kentucky, and West Virginia) and with the American conference. Delegates are sent to the state, regional and national conferences annually. The club is also a member of the Collegiate Conference on United Nations and sends a delegate to the annual conference on United Nations in New York City.

INTERNATIONAL RELATIONS

Left to Right: Dorothy Zeuchner, Mary Ann Jeavons, William Jeavons, Mary Louise Stephens, Willis Stump, Barbara Knott, Dr. Ruth Scarborough, Max Jordan, Jerry Moore, Jack Knott, Robert Knott, Harry Renner.

CLUB OFFICERS:

ELIZABETH THORNBURG	President
HIRST MARTIN	Vice President
ELOISE EMMART	Secretary-Treasurer
MRS. HAZEL NEWMAN	Sponsor

CLUB MEMBERS:

Wanda Dyche
Ruthellen Griffen
Justine Harman
Marla Harper
Eleanor Jackson
Regina Jones
Kathryn Kershner
Nancy Rich
Mariana Ross
Allene Small
Clarissa Van Metre
Martha Warden
Patricia Welsh
Virginia Wolfes
Harriet Wright

KATHRYN KERSHNER
President College Home Economics Clubs of West Virginia.

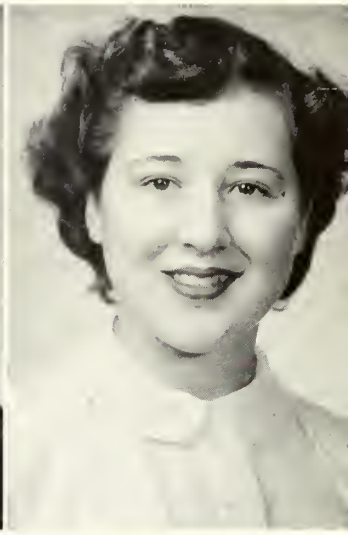

ALLENE SMALL
Secretary College Home Economics Clubs of West Virginia.

HOME ECONOMICS CLUB

Members of the Home Economics Club examine textiles exhibited at a luncheon meeting. Left to right: Dorothy Zeuchner, Martha Warden, Allene Small, Justine Harman, Nancy Rich, Ruthellen Griffin, Rose Mary Bowers, Hirst Martin, Virginia Wolfes, Mrs. Newman, Eloise Emmart, Elizabeth Thornburg.

"Mrs. Scanlon, Bill McDonald and Bill Houdersheldt preparing the weiners for the party at Mr. Harris'."

"Everyone enjoyed folk dancing."

"Leaving Reynolds Hall after a Lenten Service."

OFFICERS

DOROTHY ZEUCHNER	President	HARRY RENNER	Chaplain
WILLIAM ROOMSBURG	Vice President	MISS ETTA WILLIAMS	Adviser
CLARISSA VAN METRE	Secretary	MR. RAY HARRIS	Adviser
JACK KNOTT	Treasurer	DR. ALTON KURTZ	Adviser

The Student Christian Association of Shepherd College is an organization with membership open to all students. It is affiliated with the national student YMCA and YWCA, and delegates are sent to area and regional student Christian conferences.

The purposes of the SCA are to promote christian activities on the campus and to provide students with opportunities for worship, service activities, and discussion of religious, social, and personal problems. Among the activities of the 1951-52 year are: bi-weekly meetings with speakers and discussions, sponsorship of noon-day Lenten services, observance of World Student Day of Prayer with Storer College, a radio broadcast, and adoption of Children's Haven as a service project.

STUDENT CHRISTIAN ASS'N

Seated, left to right: Dr. Kurtz, Mr. Harris, Harry Renner, Clarissa Van Metre, William Roomsburg, Dorothy Zeuchner, Jack Knott, Miss Williams, Julia Hovermale, Willis Stump. Standing: Mariana Ross, Ralph Wyand, Arnold Cornblatt, William McDonald, Mary Alice Lambert, Elizabeth Ann Russell, Lyla Jenkins, Rosalie Brake, Clarabelle Fleming.

The Shepherd College chapter of Pi Delta Epsilon, national honorary journalism fraternity, was formally installed December 15, 1951.

Members of Pi Delta Epsilon subscribe to a code of ethics. Intellectual honesty and freedom of thought, tempered with responsibility are basic.

Membership in the fraternity is open to men and women alike. Students who have worked one year on either the Picket or Cohongoroota, have completed two years of college work and have maintained a good scholastic average are eligible for membership.

Marian Evans, President; Miss Louise Huffaker, Councilman; Joseph Thompson, Vice-President.

PI DELTA EPSILON

First Row: Mary Ann White, Secretary-Treasurer; Don Loughrie, Historian; Bob Ditto, Charles Frye. Second Row: Joyce Nichols, Charles Townsend, Mr. Warren Horner

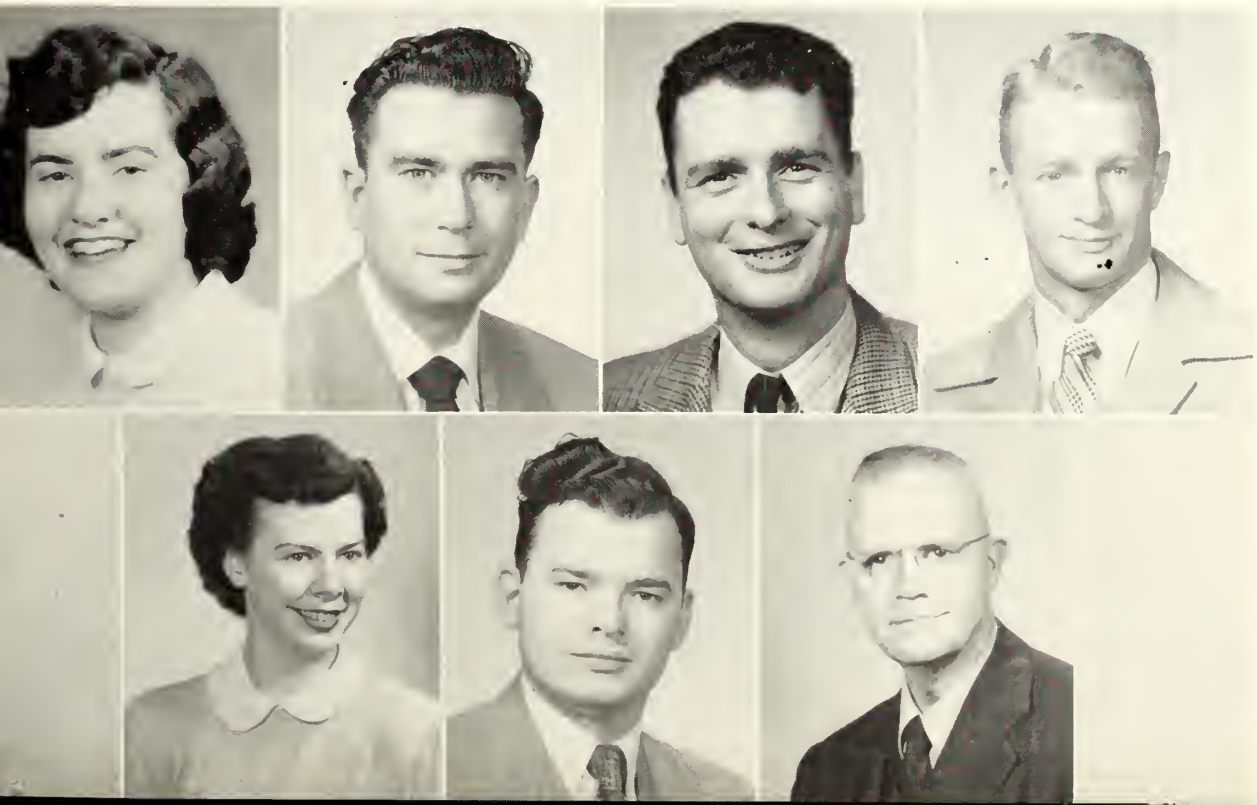

ALPHA SIGMA TAU

"Looney Tics"
"Patty"
"At Homecoming"

MISS SARA HELEN CREE
Adviser

First Row, left to right: Ann Weller, Marian Evans, Pauline Hill, Phyllis Stuckey, Margaret Horner, Elizabeth Thornburg, Susan Barrick, Miss Cree, Betty Thompson. Second Row: Barbara Hughes, Jean Elliott, Ora Tabler, Wanda Mason, Eleanor Ludwig, Miriam Wiest, Patricia Ring, Nancy Myers, Elsie Simpson, Jean Tweedlie, Eunice Schneider, Jeanne Smith, Mary Grant.

OFFICERS

PHYLLIS STUCKEY	President	PAULINE HILL	Treasurer
MARGARET HORNER	Vice President	BETTY THOMPSON	Historian
SUSAN BARRICK	Corresponding Secretary	MARIAN EVANS	Editor
ELIZABETH THORNBURG	Recording Secretary	ANN WELLER	Chaplain

MISS SARA CREE . . . . . Adviser

MEMBERS

Susan Barrick	Margaret Horner	Patricia Ring	Phyllis Stuckey
Jean Elliott	Julia Hovermale	Eunice Schneider	Ora Lee Tabler
Marian Evans	Barbara Hughes	Mary Short	Betty Thompson
Charlene Flick	Eleanor Jackson	Polly Simpson	Elizabeth Thornburg
Margaret Gracey	Kathryn Kershner	Goldie Jean Smith	Ann Weller
Mary Grant	Eleanor Ludwig	Jeanne Smith	Miriam Wiest
Pauline Hill	Nancy Myers		

PHI SIGMA CHI

MRS. ERNEST STUTZMAN
Adviser

"The Winner"
"New Members Entertained"
"At The Beach"

First Row, left to right: Margaret Martin, Mary Jo Hough, Gloria Hinton, Clarissa VanMetre, Hirst Mortin, Marian Wallace, Jean Watson, Nancy Thompson, Jane Poisal. Second Row: Barbara Lewis, Nancy Worthington, Nancy Hodges, Mary Ann Jeavons, Allene Small. Standing: Gwen Ann Light, Ann Keefe, Barbara Aler, Eloise Emmart, Alice Ann Sperow, Mrs. Stutzman, Sallye Seibert, Rae Tennant, Barbara Knott, Mary Ann White.

OFFICERS

BARBARA KNOTT	President	SALLYE SEIBERT	Treasurer
GWEN ANN LIGHT	Vice President	BARBARA LEWIS	Corresponding Secretary
JEAN WATSON	Recording Secretary	ALICE ANN SPEROW	Chaplain
MRS. ERNEST STUTZMAN	Adviser		

MEMBERS

Barbara Aler
Peggy Booth
Rose Mary Bowers
Ruth Caulsen
Joan Gruver
Gloria Hinton
Nancy Hodges
Elizabeth Hott
Mary Jo Hough
Ann Keefe
Barbara Knott
Barbara Lewis
Gwen Ann Light
Hirst Martin
Norma Morris
Bettie Jane Newkirk
Jane Poisal
Nancy Rich
Sallye Seibert
Allene Small
Betty Ann Snyder
Bee Stabler
Roberta Stickley
Rae Tennant
Nancy Thompson
Clarissa Van Metre
Marian Wallace
Jean Watson
Nancy Worthington
Mary Ann White

ZETA SIGMA

"Crowning of Zeta Queen, Maxine Snyder"
"Meet the tall man"
"A superior form of amusement"

MR. WILLIAM THACHER
Adviser

First Row, left to right: Ewell Hendricks, Douglas Easterday, Logan Lynch, Roy Locke, Glenn Wertz. Second Row: Dominic Cascio, William Borcherding, Herbert Daugherty, Joseph Thompson, William Dayton, DeWayne Robertson, Sidney Roach, Ralph Ecoff. Third Row: Phillip Oyerly, Wilbert Robertson, Forrest Patterson, Jay Hendricks, Larry McKenzie, William Pierce, Robert Hedmond, Lowell Fritts. Fourth Row: Mr. Moore, Sidney Lewis, Roy Lancaster, James Gore, Roger Keller, William Roberts, Ralph Kilmer, Carl Tucker, William Manross, Herbert Snyder.

OFFICERS

JAY HENDRICKS	President	WILBERT ROBERTSON	Treasurer
LOWELL FRITTS	Vice President	WILLIAM BORCHERDING	Historian
EWELL HENDRICKS	Recording Secretary	CHARLES BLAKE	Sergeant-at-Arms
LOGAN LYNCH	Corresponding Secretary	LARRY McKENZIE	Chaplain

MEMBERS

Charles Blake	Ewell Hendricks	William Manross	Edward Siebert
Dominic Cascio	Jay Hendricks	Phillip Oyerly	Herbert Snyder
Herbert Daugherty	William Jeavons	Forrest Patterson	Joseph Thompson
William Dayton	Roy Locke	William Pierce	Carl Tucker
James Gore	Logan Lynch	DeWayne Robertson	Glenn Wertz
Robert Hedmond	Larry McKenzie	Wilbert Robertson	

Top: "A pledge and his big brother"
Center: "Four happy Thetas"
Bottom: "Pledges"

MR. JOHN L. EGLE
Adviser

THETA SIGMA CHI

First Row, left to right: Stanley Holcombe, Howard Myers, Horace Carmichael, James Hutzler, James McBride, James Cockerill, Frank Wilkinson, Ray Rogers. Second Row: William Roomsburg, Mr. John Swecker, John Bounatsas, John Hutzler, James Dillon, Robert Spriggs, Robert Pence, Austin Grimm, David Myers. Third Row: Leyburn Brill, Joseph Higham, Paul Boltz, Harry Jenkins, Raymond Frazier, Millard Jenkins, James Biddle, Wade Kesecker, James Carey, James Robinson, William McDonald.

OFFICERS

JOHN BOUNATSAS	President	STANLEY HOLCOMBE	Treasurer
ROBERT SPRIGGS	Vice President	PAUL BOLTZ	Chaplain
JOSEPH HIGHAM	Secretary	JOHN HUTZLER	Sergeant-at-Arms

JAMES DILLON . . . Assistant Sergeant-at-Arms

MEMBERS

James Biddle
Paul Boltz
John Bounatsas
Leyburn Brill
James Cockerill
Thomas Comisso
James Dillon
Raymond Frazier
Austin Grimm
Stanley Holcombe
Harry Jenkins
Millard Jenkins
Wade Kesecker
James McBride
William McDonald
David Malone
Howard Myers
Robert Pence
James Robinson
Ray Rogers
William Roomsburg
Covie See
Robert Spriggs
Glenn Welsh
Frank Wilkinson
Dr. Harry Klug
Mr. John Swecker
Joseph Higham
John Hutzler

Left to Right: Rose Mary Bowers, Chick Thompson, Lorna Shull, Mary Ann White, Marian Evans, Elizabeth Russell, Miss Louise Huffaker, Jo Martin.

COHONGOROOTA STAFF AT WORK

Editor and Business Manager Discuss Their Problems.

"Chick" Thompson, Art Editor, At the Drawing Board.

Elizabeth Russell, Typist, at Work on the Yearbook.

Miss Louise Huffaker, Adviser.

Cohongoroota Editor, Marian Evans, at The Collegiate Press Conference in Pittsburgh.

Mary Ann White, Business Manager, sells an ad.

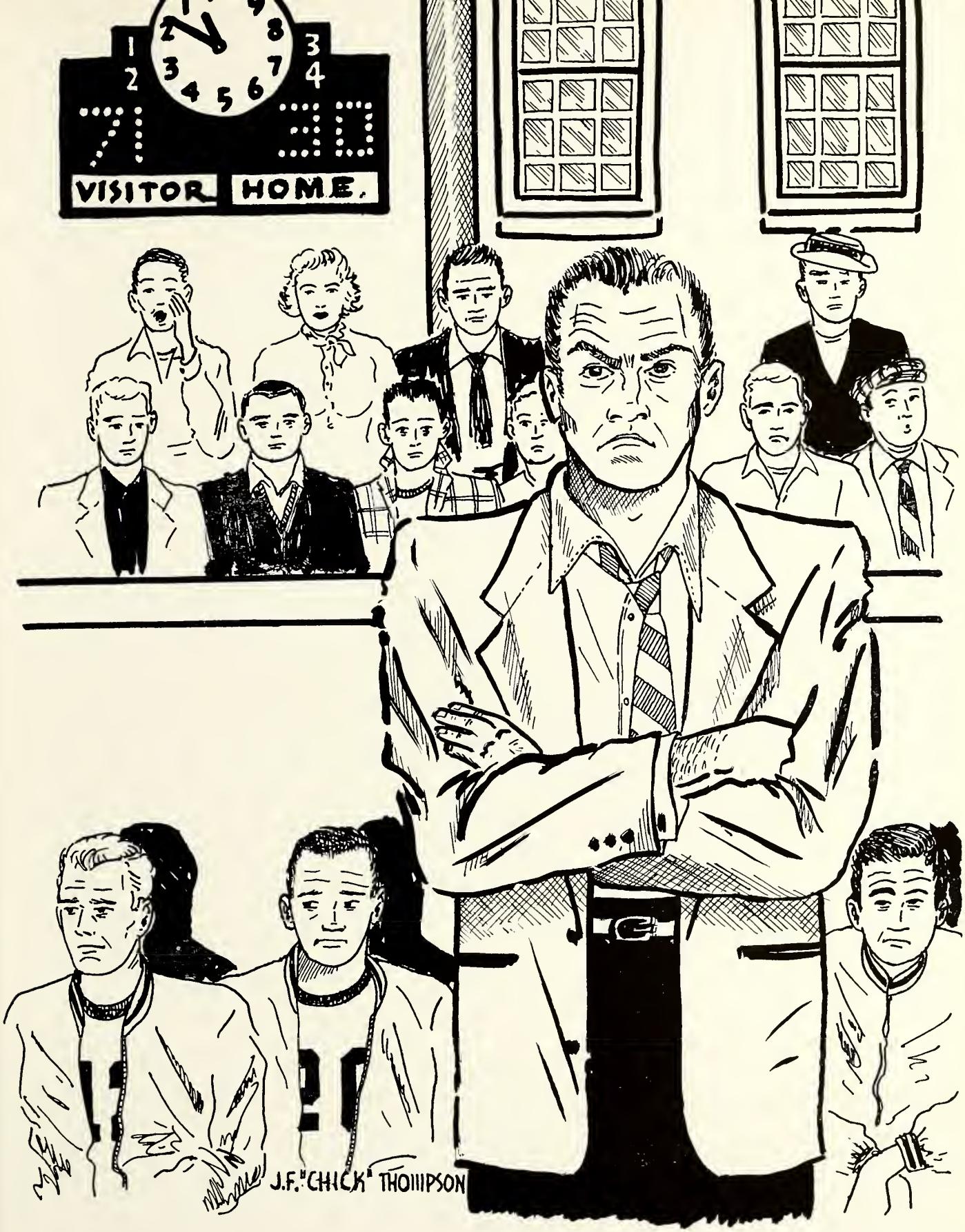

ATHLETICS

First Row, left to right: Sid Roach, Herb Daugherty, Jim Carey, Roy Locke, Larry McKenzie, Sam Berry, Nick Cascio, Bill Manross, John Bounatsas, Doyle Bolyard, Eddie Siebert. Second Row: Coach Lowe, Jim McBride, Ted Neely, Sid Lewis, Wilbert Robertson, Jim Fowler, Ted Rudd, Joe Huffman, Jim Manges. Third Row: Clarence Mozingo, Bob Hedmond, Bob Kerns, Burley Crowe, Bill Wiltshire, Lowell Fritts, Bill Mess, Herb Snyder, Carl Tucker, Jack Potts, Coach Moore.

FOOTBALL

"Rams in action"

SCHEDULE

Shepherd College	14;	W.Va. Tech	32
Shepherd College	21;	Montgomery	6
Shepherd College	0;	Shippensburg	59
Shepherd College	14;	Salem	0
Shepherd College	13;	Glenville	19
Shepherd College	7;	Potomac State	27
Shepherd College	20;	Wilson	6
Shepherd College	0;	Hampden-Sidney	47

WILBERT ROBERTSON
End

SAM BERRY
Quarterback

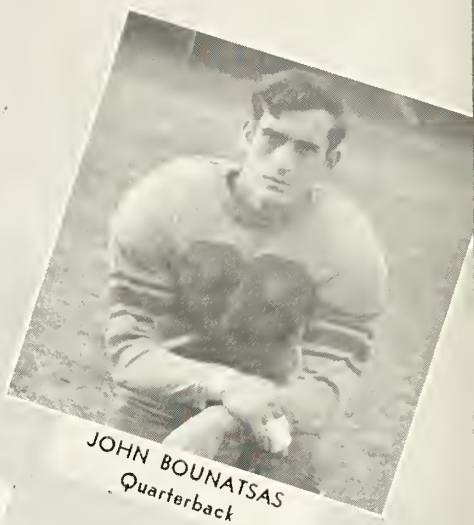

JOHN BOUNATSAS
Quarterback

ROBERT KERNS
End

BURLEY CROWE
Center

JACK BOOTH
Quarterback

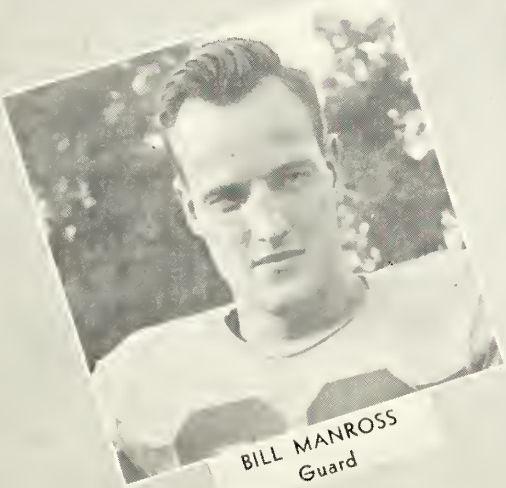

BILL MANROSS
Guard

NICK CASCIO
Guard

JIM CAREY

JIM McBRIDE
Tackle

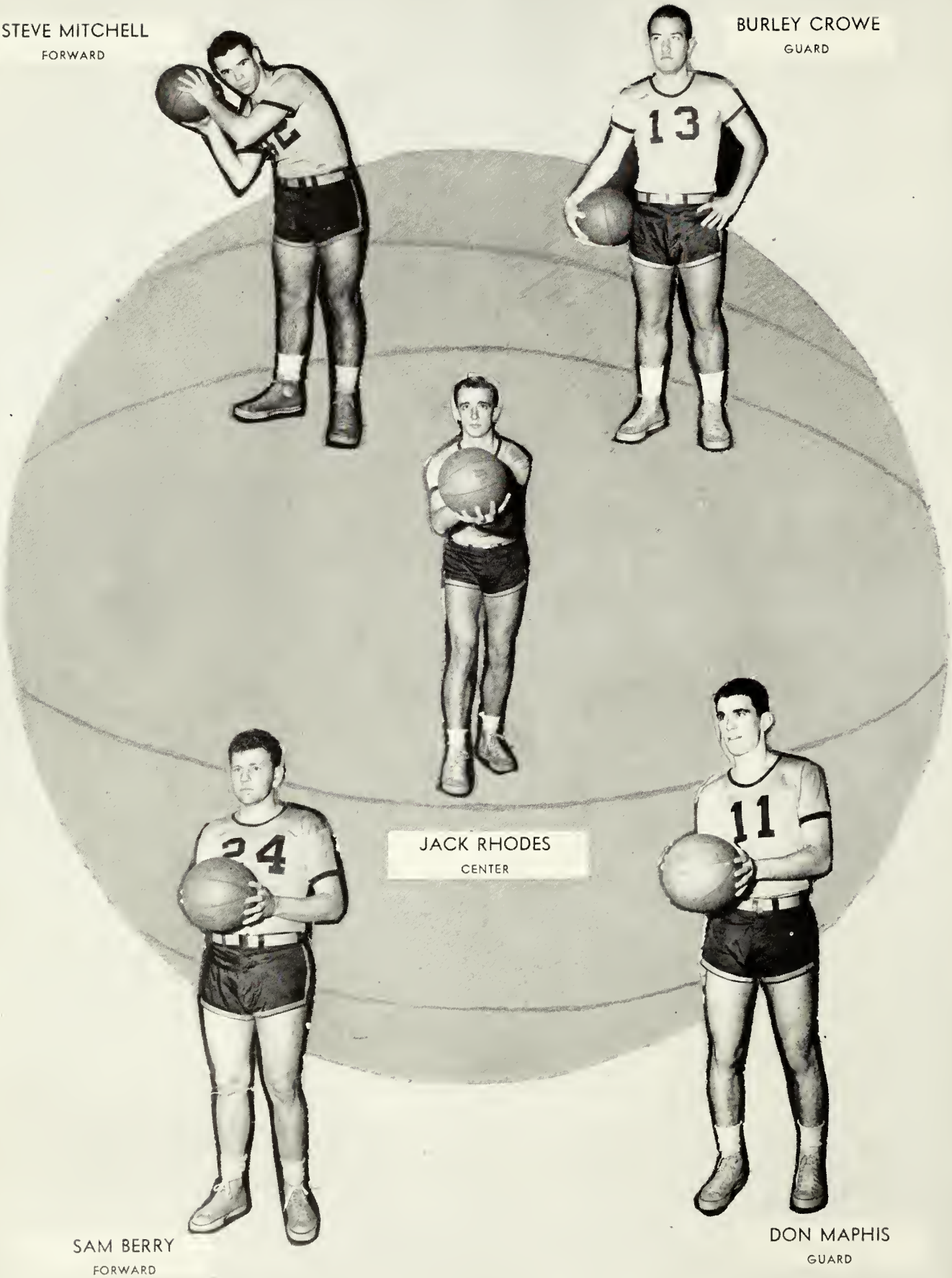
STEVE MITCHELL
FORWARD
BURLEY CROWE
GUARD
13
JACK RHODES
CENTER
24
11
SAM BERRY
FORWARD
DON MAPHIS
GUARD

BASKETBALL

"Sam Berry Night" was observed by Shepherd College, February 25, in White Gymnasium. Sam, star forward, was honored for his outstanding athletic performances over the past four years. Sam, affectionately known as "Mr. Shepherd," was presented the awards by Withrow R. Legge, former coach of the Rams.

Withrow R. Legge, Sam Berry, Pat Berry, Coach Moore.

SCHEDULE

Shepherd College	*42;	Morris Harvey	95
Shepherd College	*72;	Shippensburg	82
Shepherd College	*71;	Montgomery	59
Shepherd College	*47;	West Liberty	65
Shepherd College	57;	Wilson	51
Shepherd College	*67;	Alder.-Broaddus	71
Shepherd College	72;	Potomac State	92
Shepherd College	*76;	Bridgewater	70
Shepherd College	88;	West Liberty	121
Shepherd College	58;	Salem	86
Shepherd College	*76;	Wilson	73
Shepherd College	*77;	Shenandoah	66
Shepherd College	*78;	Glenville	87
Shepherd College	*70;	Salem	89
Shepherd College	81;	Shenandoah	66
Shepherd College	*76;	Potomac State	82
Shepherd College	72;	Frostburg	54
Shepherd College	*78;	Fairmont	87
Shepherd College	*87;	Concord	99
Shepherd College	85;	Shippensburg	96
Shepherd College	71;	W.Va. Wesley.	111
Shepherd College	66;	Alder.-Broaddus	74
Shepherd College	*82;	Frostburg	49
Shepherd College	80;	Bridgewater	104

*Denotes home games

Left to Right: Jack West, Steve Mitchell, Sam Berry, Burley Crowe, Coach Moore, Jack Rhodes, Al Fenton, Doyle Bolyard, Don Maphis.

B A S E B A L L

First Row, left to right: Sid Roach, Charles Patton, Jay Kearns, Doyle Bolyard, Bob Spriggs. Second Row: Richard Hart, Mervin Clingerman, Charles Clendening, James Cockerille, Eddie Siebert. Third Row: Bob Warren, Jim Manges, Ted Rudd, Austin Grimm, Lowell Fritts, Roy Locke. Fifth Row: Charles Burke, Harry Renner, Bill Sherring, Bob Pence, Coach Lowe.

BOB SPRIGGS
Senior outfielder.

SCHEDULE

*April 9	Elizabethtown College
*April 18	Frostburg College
*April 22	Potomac State
April 25	Elizabethtown College
*April 29	Bridgewater College
May 1	Frostburg College
May 3	Wilson College
May 6	Potomac State
*May 9	Shippensburg
May 14	Bridgewater
*May 17	Wilson College
May 24	Shippensburg

V A R S I T Y C L U B

OFFICERS

JOHN BOUNATSAS	President	BILL WILTSHIRE	Secretary
DON MAPHIS	Vice-President	JIM MANGES	Treasurer

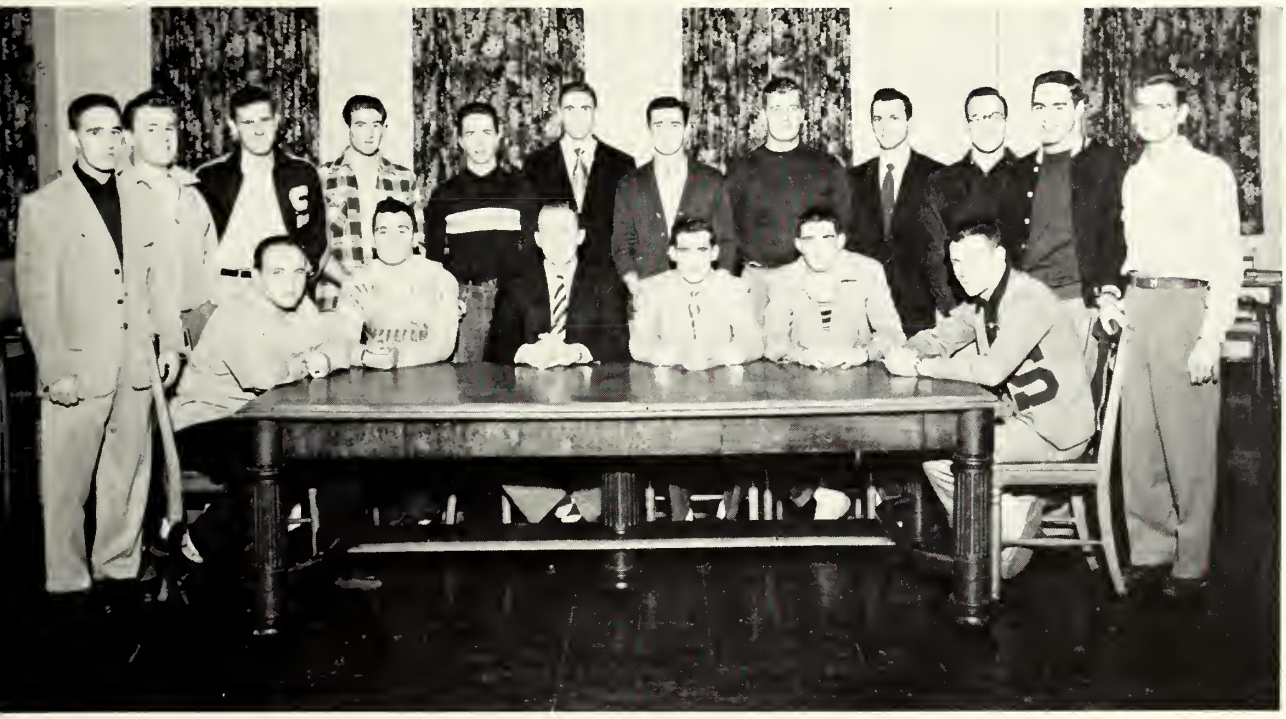

Standing, left to right: Sid Roach, Eddie Siebert, Sid Lewis, Bob Kerns, Jack Booth, Lowell Fritts, Larry McKenzie, Carl Tucker, Bob Spriggs, Bill Manross, Wilbert Robertson, Joe Higham. Seated: Nick Cascio, Jim Manges, Mr. William Moore, John Bounatsas, Don Maphis, Bill Wiltshire.

The Varsity Club is an organization of men who have earned one or more letters in athletics. The club has printed football programs for sale at all home games. They have charge of the coke and candy concessions at most of the basketball games. This year the boys collected second-hand textbooks which were distributed to fellows working on athletic assistantships.

Bob Hedmond, Patty Ring, Jane Poisal, Archery

Rebels vs. Atomic Five, Volley Ball

Locals vs. Commuters, Basketball

INTRAMURALS

The intramural program at Shepherd is a year-round one. The program opens with volley ball in the fall. Basketball, badminton, archery and tennis follow. Both men and women participate in the intramural contests. Most of the social organizations, local students and commuters have teams and faculty teams are entered in some of the events. The program is designed to permit all students to take part in the athletic program. Each year a trophy is given the team collecting the most points during the year long battle.

Members of the Phi Sigma Chi volley ball team

Barbara Hughes, Badminton

FEATURES

GOLDIE JEAN SMITH
A.B. Secondary Education

BARBARA KNOTT
A.B. Social Studies

WHO'S WHO

AMONG STUDENTS IN AMERICAN COLLEGES AND UNIVERSITIES

Each year at Shepherd the names of a number of the college's most outstanding students are selected by the faculty to be honored by inclusion in "Who's Who Among Students in American Colleges and Universities."

The qualities required for nomination and final listing are character, scholarship, leadership, extracurricular activities and the possibility of future usefulness to business and society.

LEFT, Top to Bottom:
MARY SHORT, B.S. Chemistry and Mathematics, A.B. Secondary Education
JOSEPH THOMPSON, A.B. Art
HOWARD CARPER, JR., A.B. Secondary Education

ELEANOR JACKSON
B.S. Home Economics

SAM BERRY
A.B. Secondary Education

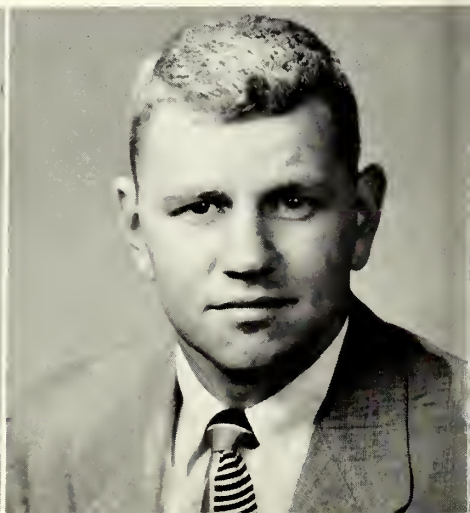

SUPERLATIVES

MARY GRANT
most attractive woman

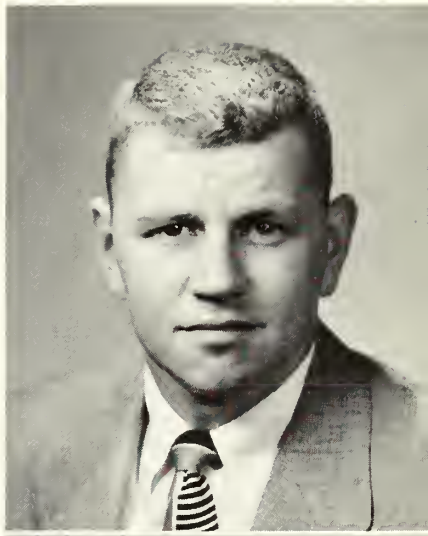

RIGHT, Top to Bottom:
SAM BERRY, most popular man
MARGARET GRACEY, best citizen woman
DOMINIC CASCIO, best citizen man

QUEEN SHEPHERD XXIII

MARY GRANT

JEANNE SMITH

SALLYE SEIBERT

HOME COMING QUEEN

BARBARA HUGHES

JANE POISAL
SUZANNE PINGLEY

ELOISE EMMART
BETTY LOU HOTT

NORMA MORRIS
NANCY THOMPSON

JOANNE GESS, RAE TENNANT AND BOB PENCE, MEMBERS OF CLOG AND TAP CLASS, ENTERTAIN AT DANCE.

Home com

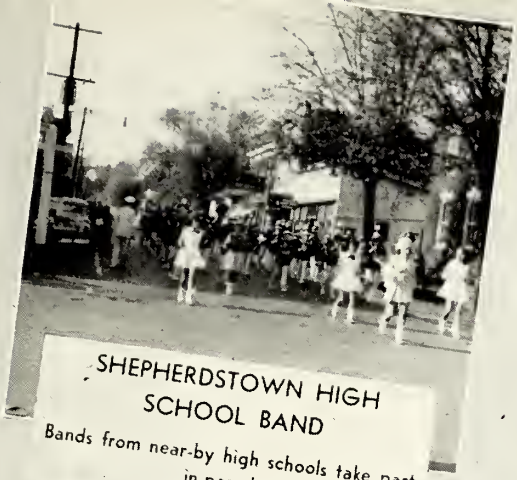

SHEPHERDSTOWN HIGH SCHOOL BAND

Bands from near-by high schools take part in parade.

ing

THE PRIZE WINNING FLOATS RECEIVED CASH AWARDS DONATED BY THE BUSINESS MEN OF SHEPHERDSTOWN.

THE HOMECOMING QUEEN, BARBARA HUGHES, DANCES WITH HER ESCORT, JOSEPH THOMPSON.

MR. HERB BAER CROWNS BARBARA HUGHES HOMECOMING QUEEN II. MATHEW WILLIAMS IS CROWN BEARER.

Homeco

CHEERLEADERS:
Virginia Sperow, Biddy Dorsey, Margaret Gracey, Billie Lore, Bill McDonald and Bob Pence on the way to the Homecoming game.

JACK RHODES, DONALD NICODEMUS AND IKE I, THE MASCOT, MARCHING TO THE HOMECOMING GAME.

THE MASONS LAID THE CORNERSTONE FOR THE NEW HEALTH AND PHYSICAL EDUCATION BUILDING.

ming

AN ESTIMATED 2,000 STUDENTS, ALUMNI, FACULTY AND FRIENDS WATCHED SHEPHERD AND POTOMAC STATE PLAY FOOTBALL.

REFRESHMENTS SERVED AT 80TH ANNIVERSARY HOMECOMING DANCE DURING INTERMISSION.

NEW HEALTH AND PHYSICAL EDUCATION BUILDING

OCTOBER, 1951

MARCH, 1952

I Rem

A PLEASANT DAY AT SHEPHERD

EUNICE SCHNEIDER, RONALD CLARK, LOUISE SAVILLE, GARY JAMES, DR. WIKSELL AND ROGER KELLER BROADCASTING OVER WEPM.

THE ART CLASSES IN WASHINGTON, D. C.

NURSING STUDENTS ENTERTAINING AT FORMAL LUNCHEON

ember

STUDENT NURSES IN UNIFORM

THE "GERMAN FIVE" AND MR. FRANK AS THEY APPEARED AT THE SPRING CONCERT

AGRICULTURE STUDENTS' VISIT TO THE PENNSYLVANIA STATE FARM SHOW AT HARRISBURG, PENNSYLVANIA

SATURDAY MORNING IN THE LIBRARY

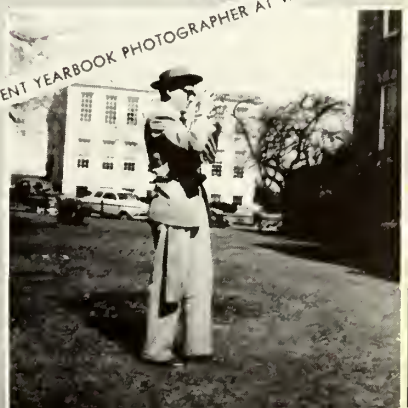
EUGENE HARE, STUDENT YEARBOOK PHOTOGRAPHER AT WORK

Leisure Time

MISS CONARD CATCHES HER FIRST TROUT OF THE SEASON AS MISS CREE BAITS HER HOOK

DR. SCARBOROUGH AND MISS HUFFAKER ON CHAMPS ELYSEES IN PARIS

MR. HARRIS AND DAUGHTERS, ONE EASTER OUTFIT LACKING!

MRS. NEWMAN, HOSTESS AT McMURRAN HALL FOR JEFFERSON COUNTY HISTORICAL TOUR

DR. STABLER ON TOUR

DR. KURTZ IN CHICAGO

MR. SWECKER AND A JOB TO DO

MISS SHAW IN MISSOURI

A. C. MORGAN

GENERAL INSURANCE

Phone 2622

SHEPHERDSTOWN, W. VA.

FUSS & DEHAVEN

"Your IH Dealer"

Phone 2791

SHEPHERDSTOWN, W. VA.

COMMUNITY OIL COMPANY, INC.

DISTRIBUTORS

T. A. WHITACRE, President

PETROLEUM PRODUCTS

CHARLES TOWN, W. VA. . . . . Phone 118

MARTINSBURG, W. VA. . . . . Phone 4911

LEESBURG, VA. . . . . Phone 454-W

COMPLIMENTS

OF

GERBRICK STUDIO AND CAMERA STORE

214 North Queen Street

MARTINSBURG, WEST VIRGINIA

OFFICIAL PHOTOGRAPHER FOR THE COHONGOROOTA

Compliments of

OWENS DRUG STORE

Shepherdstown, W. Va.

Phone 2623

OLD TOWN RESTAURANT

SHEPHERDSTOWN, W. VA.

Phone 2521

OTHA and MARTHA PALMER, Prop.

Compliments

of

CHARLES TOWN

JOCKEY CLUB, INC.

W. H. KNODE'S SONS

Electric Refrigerators, Washing Machines

Philco TV, Radios, Home Appliances

Southern States Seeds

SHEPHERDSTOWN, W. VA.

Phones: Ice Plant 2251—Residence 2951

C. N. BYRON'S HARDWARE

Kelvinator Refrigeration

Bendix Washing Machines

Perfection Oil Stoves

Phone 2583

SHEPHERDSTOWN, W. VA.

WHITMER'S NEWS STAND

AND

VARIETY SHOP

Magazines, Papers, Candy, Tobacco

School Supplies, Notions

SHEPHERDSTOWN, W. VA.

HARRIS CLEANERS

Cleaner and Presser for Shepherd Students

the past 27 years

Dial 2583

SHEPHERDSTOWN, W. VA.

JEFFERSON SECURITY BANK

SHEPHERDSTOWN, WEST VIRGINIA

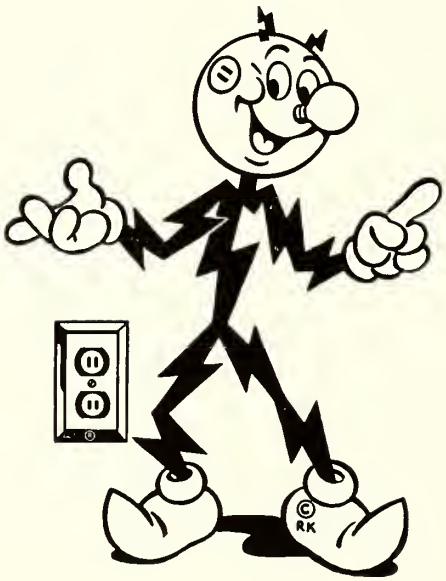

THERE'S A WHOLE
TEAM OF EXPERTS
WAITING TO HELP YOU
AT YOUR ELECTRIC
COMPANY OFFICE

Home Service Advisors
Rural Representatives
Commercial Representatives
Home Lighting Experts
Industrial Representatives

For free assistance with your home, farm or business electrical problems, call your

POTOMAC LIGHT AND POWER COMPANY

TRAMMELL HOLLIS, INC.

Headquarters Good Used Cars

CHEVROLET OLDSMOBILE

Phone Dial 3341 MARTINSBURG, W. VA.

Every Known Automotive Service

THE LACE STORE

Shopping Center for the
Entire Family

MARTINSBURG, W. VA.

COMPLIMENTS
OF
EMMERTS

MARTINSBURG, W. VA.

COMPLIMENTS
OF
KENNY'S CUT RATE

Where Sport Enthusiasts Gather
Phone 3131

Main Street Shepherdstown, W. Va.

Sales Ford Service

JOHNSON MOTOR CO.

Phone 2841

Princess Street Shepherdstown, W. Va.

COMPLIMENTS

OF

WHITE'S FOOD STORE

CHARLES TOWN, W. Va. MARTINSBURG, W. Va.

BRUNSWICK, MD. KEARNEYSVILLE, W. VA.

RYAN'S NUT SHOP

Candies—Nuts—Ice Cream
Lunches

Dial 3242

213 N. Queen Street Martinsburg, W. Va.

THE BERKELEY LUMBER CO.

Builders Department Store

Lumber & Builders' Supplies
Plumbing, Heating, Sheetmetal
Home Appliances, Television

Dial 3325 Martinsburg, W. Va.

STUCKEY'S AUTO SERVICE

CARLTON B. STUCKEY, Owner

Corner Buxton & Raleigh St. Martinsburg, W. Va.

Home of the fabulous
Hudson Hornet and International Trucks

JACOB'S QUALITY FOOTWEAR

Red Cross
Charelletes
Red Goose
Simples Flexie
Rhythm Step
Deliso Debs
Westport
Play Poise

A. ROSENBERG, Prop.

142 S. Queen Street Mart. W. Va.

Over a Century of Service

THE
SHEPHERDSTOWN
REGISTER

THE
MELVIN T. STRIDER

FUNERAL HOME

Charles Town, W. Va. Phone 162
Shepherdstown, W. Va. Phone 35

TRIANGLE
FOOD STORES

MARTINSBURG, WEST VIRGINIA

WELLER'S FOOD MARKET
ROSEMONT GROCERY
E. B. FLEMING & SON
WHITE'S FOOD MARKET
FRANKENBERRY'S FOOD MARKET
SUBWAY MARKET
SHENANDOAH FOOD MARKET
RICE'S FOOD MARKET

HEDGESVILLE, W. VA.

HEDGESVILLE SELF SERVICE MARKET

CHARLES TOWN, W. VIRGINIA

WHITE'S SUPER MARKET

KAVE'S STORE

Meats—Groceries—Produce

We Deliver Daily

Phone 3201 Shepherdstown, W. Va.

SCHLACK'S GULF SERVICE

OIL GAS

Expert Auto Repair Complete Overhaul
Tires—Groceries—Batteries

RICHARD SCHLACK, Prop.

Phone 2371 Shepherdstown, W. Va.

BOSWELL'S MARKET

QUALITY MEATS

and

FRESH PRODUCE FROZEN FOODS

Phone 2911 Shepherdstown, W. Va.

THE
MARTINSBURG JOURNAL

Your Daily Newspaper

THE AMERICAN STORE

MEAT—GROCERIES

SHEPHERDSTOWN, W. VA.

Autographs

Autographs

Autographs

Autographs